

Application No. 25662
Permit No. 19910

RECEIVED
FEB 12 1951
STATE ENGINEER
SALEM, OREGON

Plat of
W.C. and Daisy Swan 33.17 Acres
in the Joel Chrisman D.L.C. in Sec. 28th & 29; T45:R3W
compiled from AAA and Yamhill County Assessors Records
by M.H. Kraft Tax Lot #2943-5

Scale 1"=400'

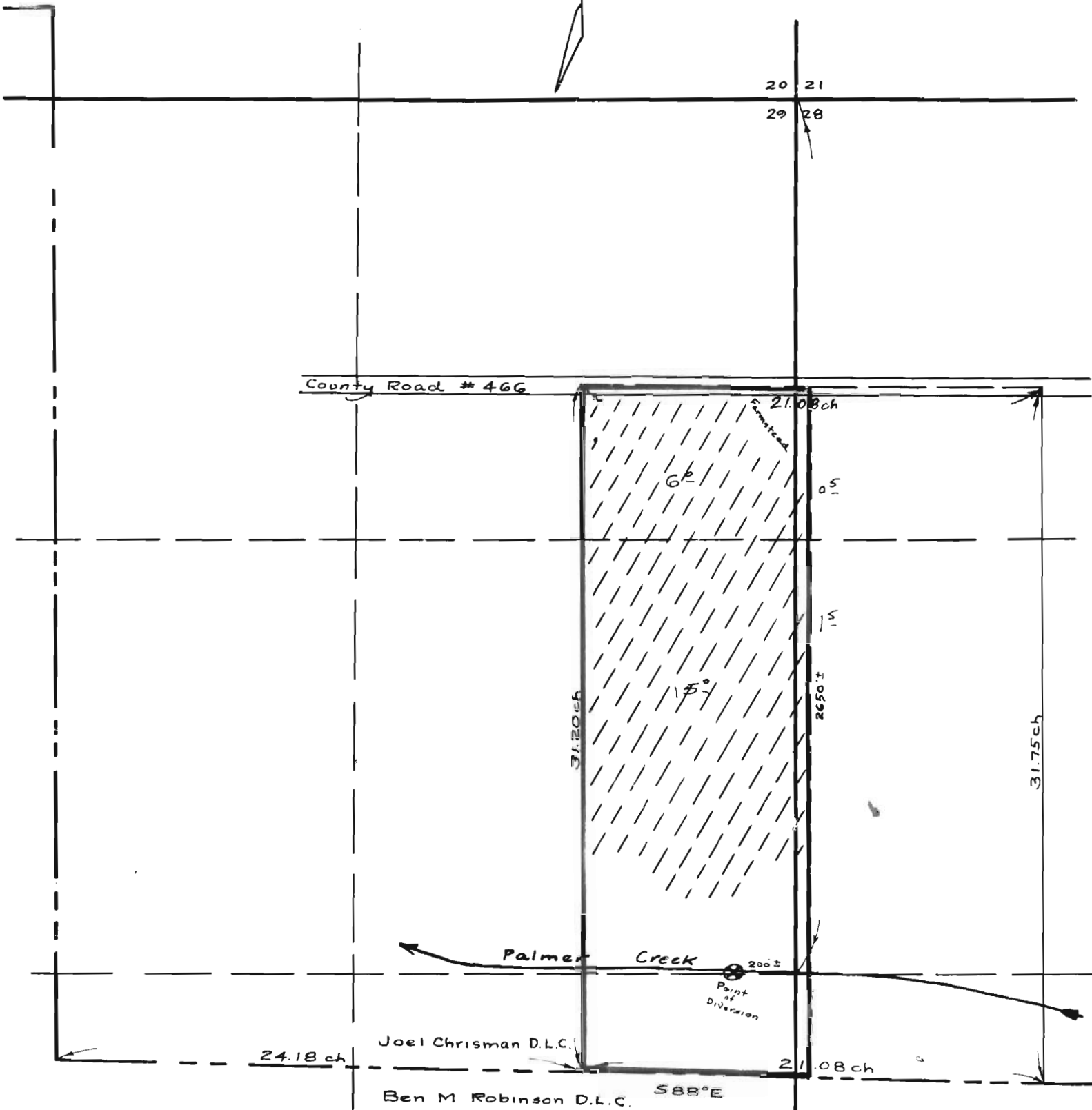

25662 2-90R