

Sections 5 and 6, Township 35 South, Range 11 West, W.M.

Application No. 25469

Permit No. 20020

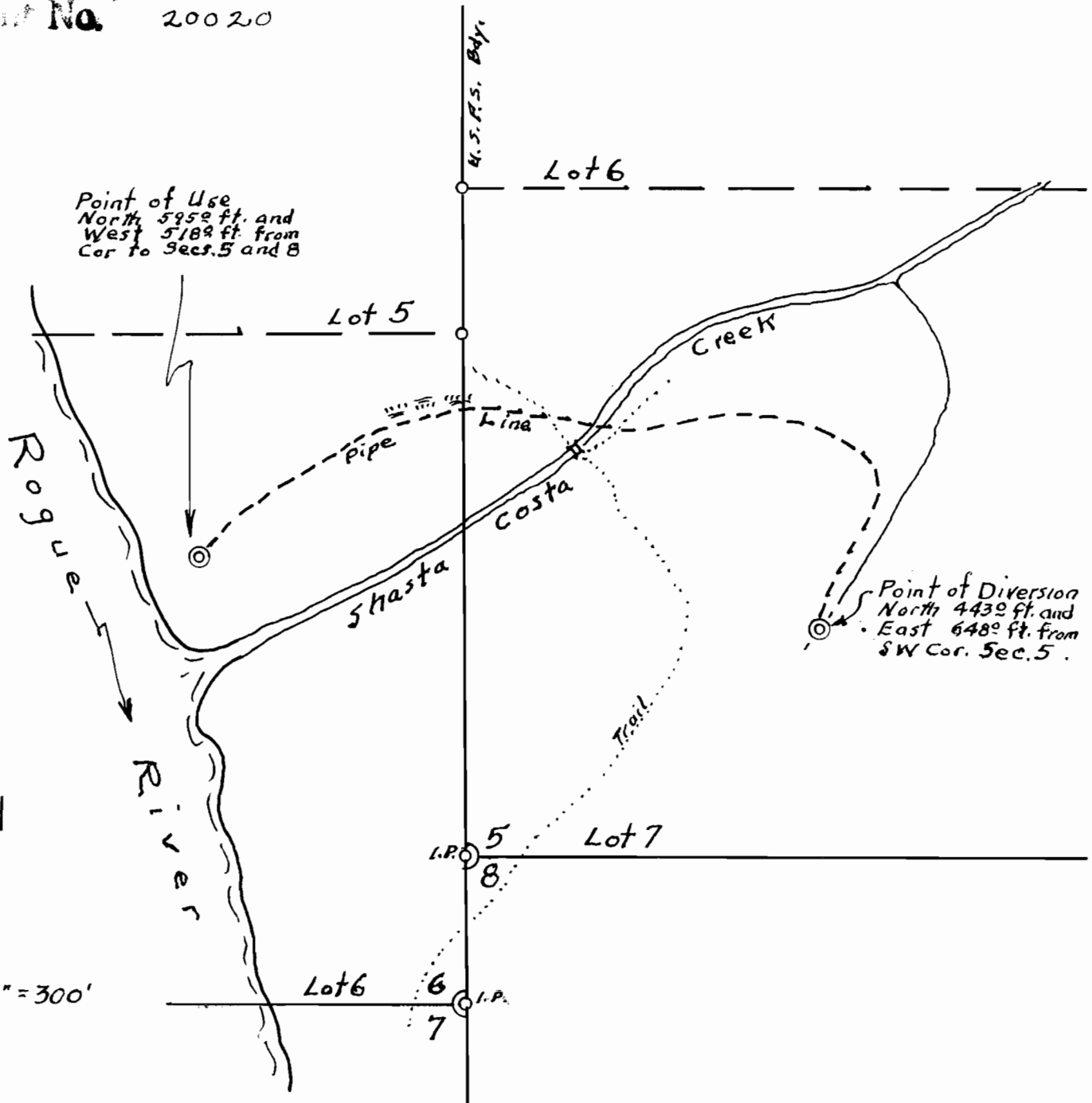

Scale: 1" = 300'

REGISTERED
OREGON
 LAND SURVEYOR

Charles T. M. Behls

JAN 1 1950
 Charles T. M. Behls
 87

Nov. 1950

RECEIVED
 COUNTY OF CURRY
 JAN 1 1950

Water Application Map

For

DON LUCAS

Bakersfield, California

In Secs. 5 and 6, T35S, R11W, W.M.
Curry County, Oregon.

Application No. 25469
 Permit No. 20020