

RECEIVED  
APR 17 1914  
SALEM, OREGON.

Application No. 3606  
Plan No. 2004

I, Samuel O. Morris of Plush Oregon, do hereby certify that this map was made from notes taken during an actual survey made by me on the third day of April, 1914 and that it correctly represents the work described in the accompanying application, together with the location of the streams and ditches in the immediate vicinity and has written thereon the area in each smallest legal subdivision which it is proposed to irrigate

Samuel O. Morris  
surveyor

T. 35 S. R. 25 E. W. M.

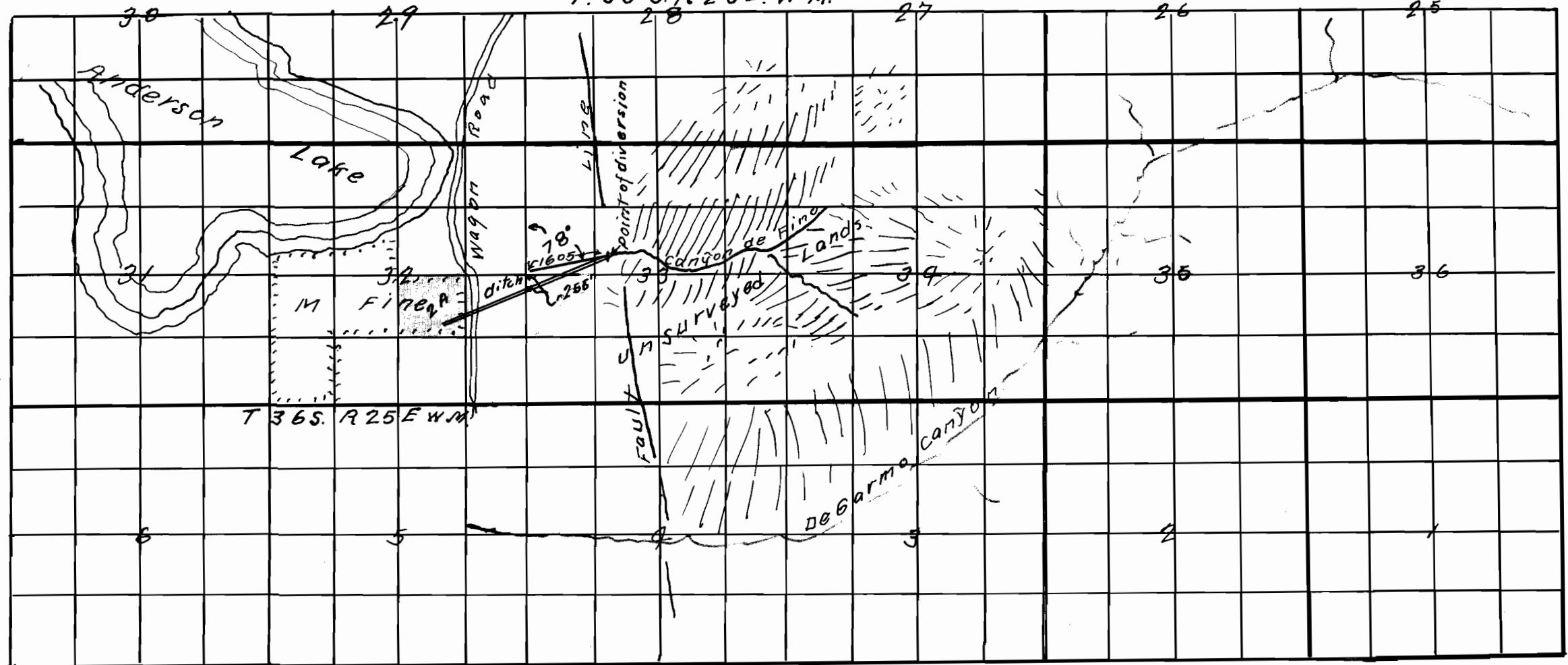

T 36 S. R 25 E W M

Scale 2 in = 1 mi.