

RECEIVED
 NOV 14 1950
 STATE ENGINEER
 SALEM, OREGON

I, J.F. Woodard, of Cottage Grove, Oregon do hereby certify that this map was made by me from notes taken during an actual survey made by me June 1st to June 10th, 1950, that an iron pipe driven at Sta. 0+00 is 746 ft. West and 135.5 ft. North of the Southeast corner of the Gas Chapin D.L.C. #40 in Sec. 5, Tp. 21 S., R. 3 W. of the Wt. Mer. in Lane County, Oregon

J.F. Woodard

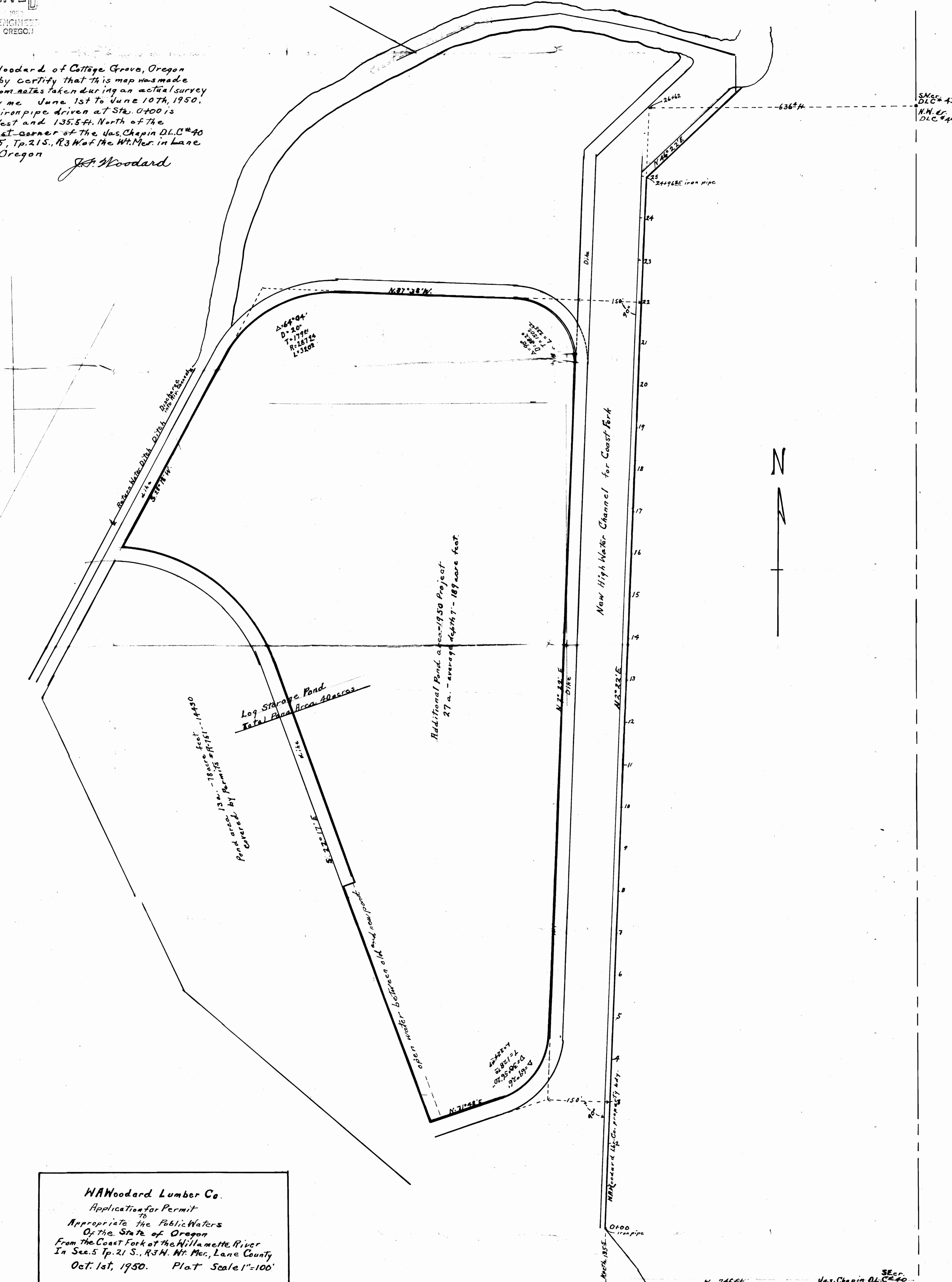

W.A. Woodard Lumber Co.
 Application for Permit
 to
 appropriate the Public Waters
 of the State of Oregon
 From the Coast Fork of the Willamette River
 In Sec. 5 Tp. 21 S., R. 3 W. Wt. Mer. Lane County
 Oct. 1st, 1950. Plat Scale 1"=100'

Application No. R-25524
 Permit No. 25525
 R-1112
 20050

SW 1/4 43
 D.L.C. #43
 N.W. 1/4
 D.L.C. #44

SE 1/4
 Gas Chapin D.L.C. #40

W.A. Woodard, Inc.