

# DR. HALLADAY TRACT MAP

LOTS 8, 9, 10, 11 & 12 · BY-A-RIVER MEADOWS  
SECTION 23 · T26S · R6W · W.M.  
DOUGLAS COUNTY  
OREGON

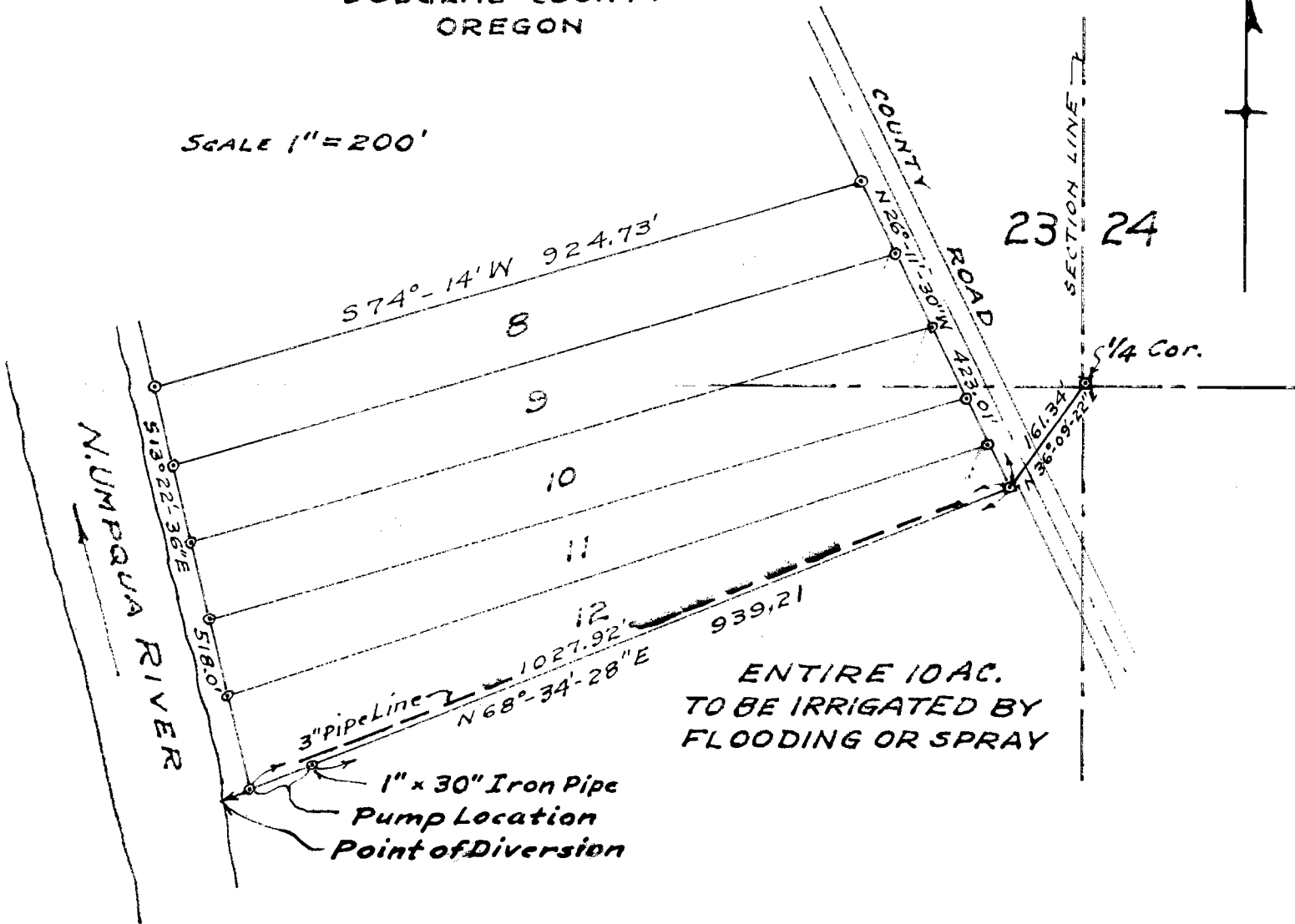

SCALE 1" = 200'



ENTIRE 10 AC.  
TO BE IRRIGATED BY  
FLOODING OR SPRAY

I, James R. Daugherty, of Roseburg, Oregon,  
do hereby certify that this map was made from  
notes taken during an actual survey made by  
me on 1950, and that the 1" x 36" Iron Pipe  
monument shown on this map is 536°-09'-22"W 161.34'  
& 568°-34'-28"W 939.21' from the 1/4 Cor. between  
Sections 23 & 24 · T26S · R6W · W.M., Douglas County, Ore.

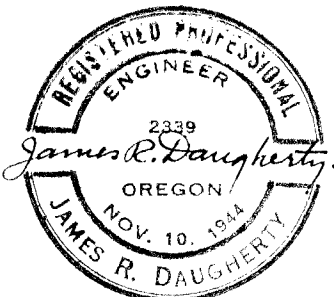

James R. Daugherty.

Application No. 25636  
Permit No. 20108