

T. 7 S., R. 2 W., W.M.



Name	Appl. No.	Permit NO.
LeRoy and Josephine Austin	26201	20435
Patrick F. and Josepha Manning	19454	15047
Henry J. Beutler	25639	20110
Henry J. Beutler	28020	22049
E. C. Cazzell	18120	13772

Surveyed May 1954 by H. L. Coffman

DFN-2D-67

7
2

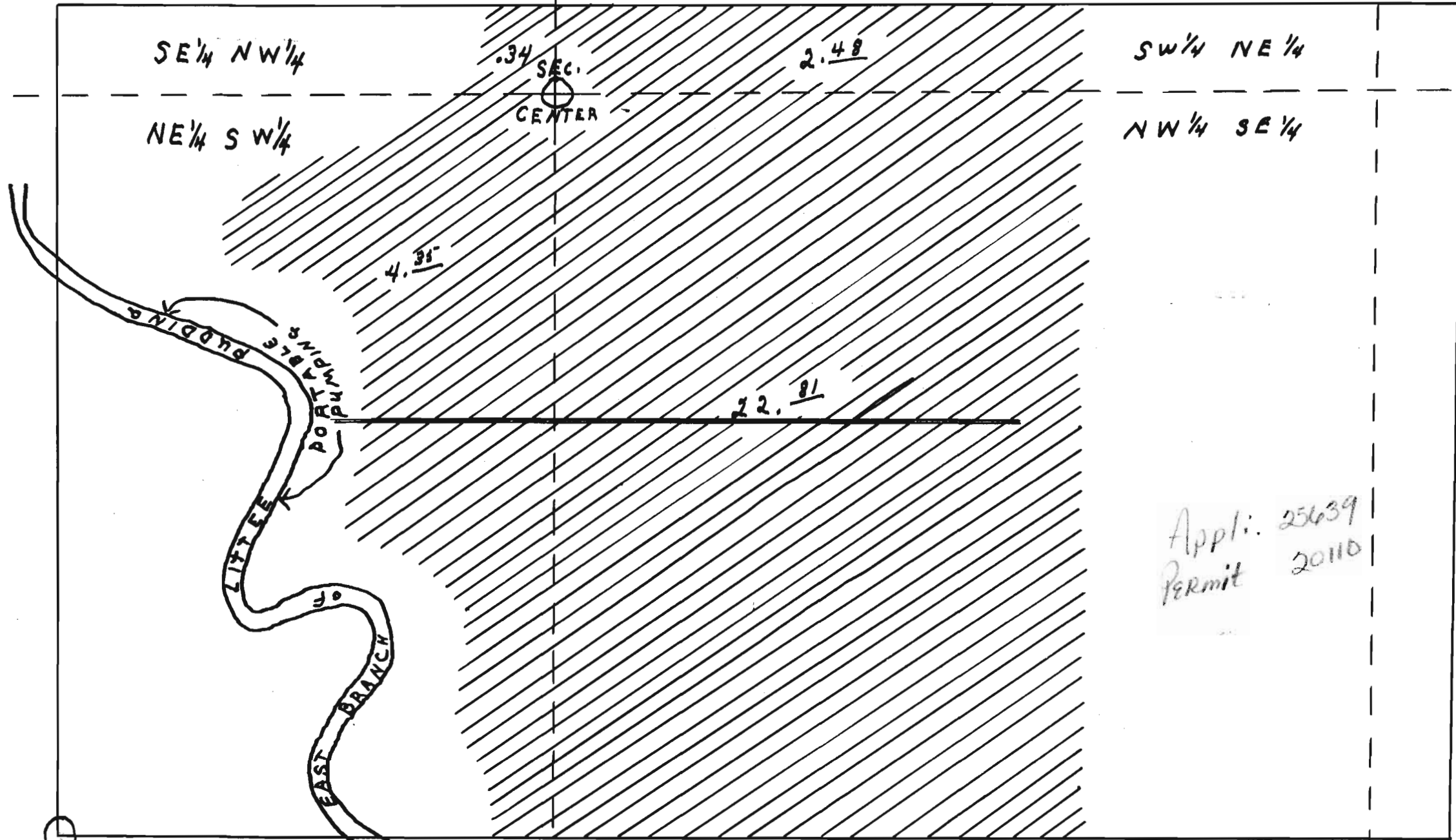

Appl: 25639
 Permit 20110

S.W. CORNER F. N. WOOD WORTH O.L.C. No. 59
 TWP. 7S R. 2W SEC. 10

25639-2-380

Application No. 25639
 Permit No. 20110