

RECEIVED
 JUL 21 1951
 STATE ENGINEER
 SALEM, OREGON

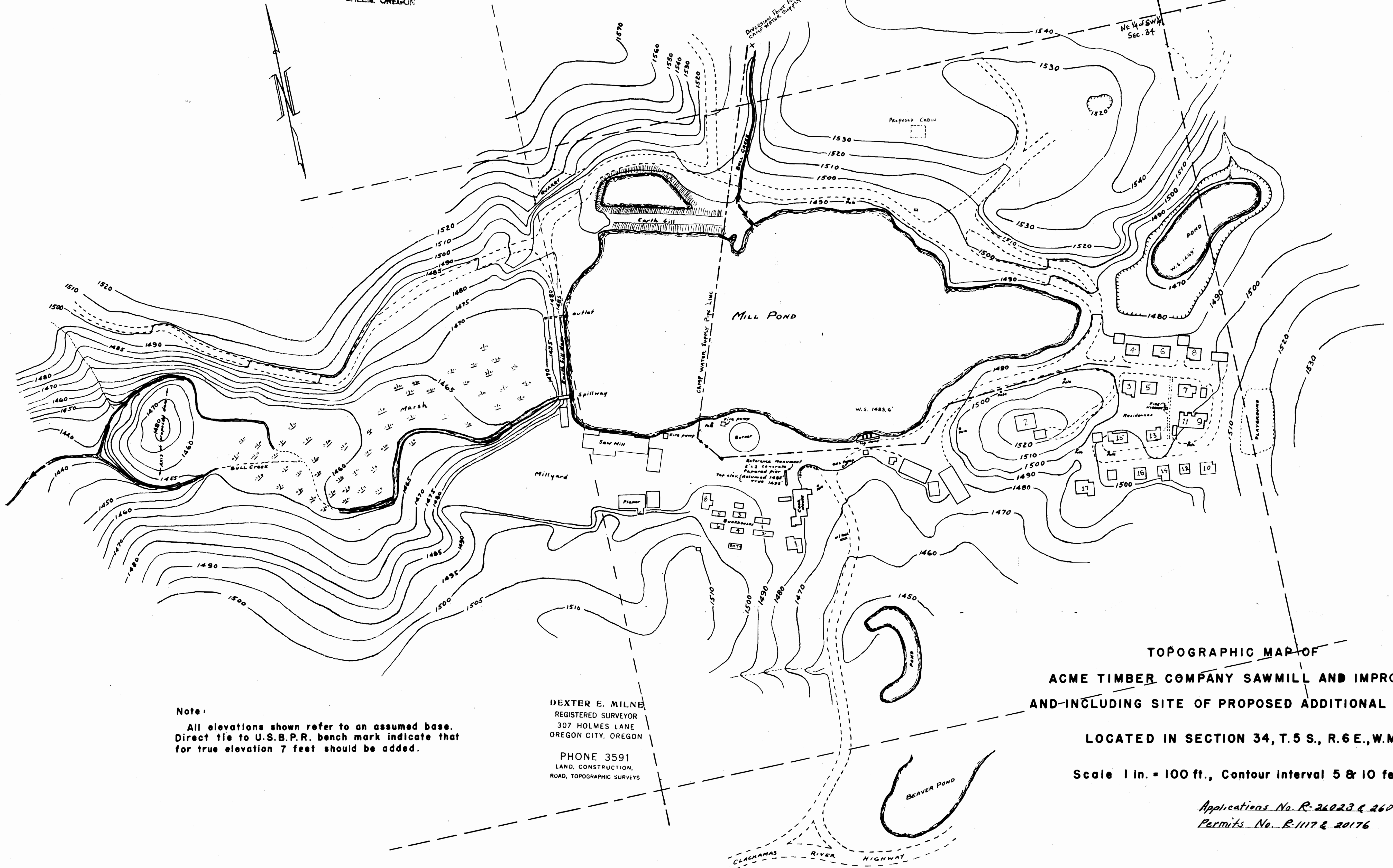

Note:
 All elevations shown refer to an assumed base.
 Direct tie to U.S.B.P.R. bench mark indicate that
 for true elevation 7 feet should be added.

DEXTER E. MILNE
 REGISTERED SURVEYOR
 307 HOLMES LANE
 OREGON CITY, OREGON
 PHONE 3591
 LAND, CONSTRUCTION,
 ROAD, TOPOGRAPHIC SURVEYS

TOPOGRAPHIC MAP OF
 ACME TIMBER COMPANY SAWMILL AND IMPROVEMENTS,
 AND INCLUDING SITE OF PROPOSED ADDITIONAL MILL POND.

LOCATED IN SECTION 34, T.5 S., R.6 E., W.M.
 Scale 1 in. = 100 ft., Contour interval 5 & 10 feet.

Applications No. R-26023 & 26024
 Permits No. R-1117 & 20176