

RECEIVED

JUL 18 1950

STATE ENGINEER
SALEM, OREGON

Plat of
THE BERKEY PROPERTY
in BEWLEY, LAND in Section 27 T 5 S; R 6 W; W.M.
compiled from Yamhill County Assessors Records
By M.H. Kraft Tax Lot # 2756P 27
Being Lot 50 Except E. 355'

RECEIVED

JUL 18 1950
STATE ENGINEER
SALEM, OREGON

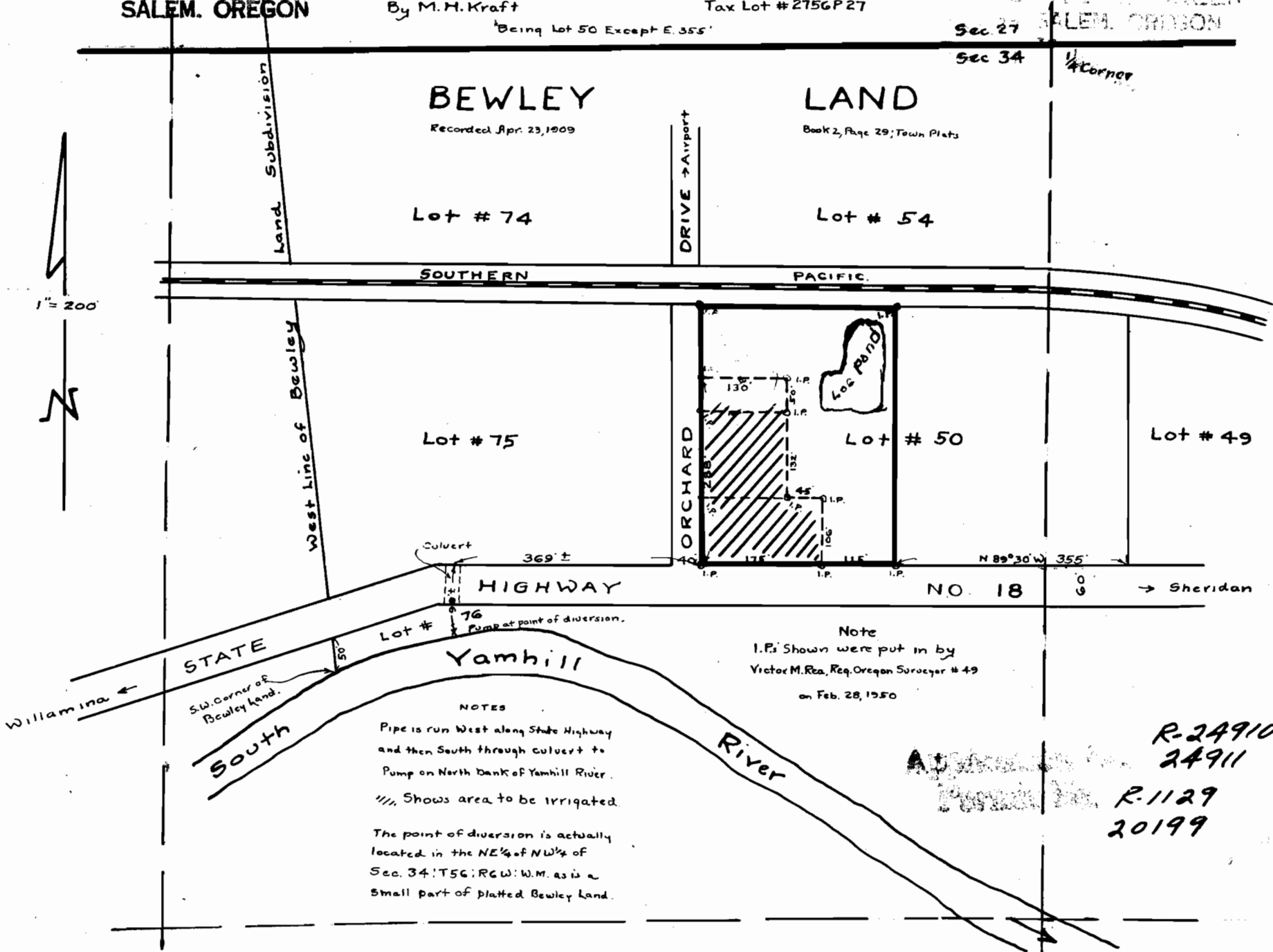

Sec 27
Sec 34

1/4 Corner

Lot # 74

Lot # 54

SOUTHERN PACIFIC

Lot # 75

Lot # 50

Lot # 49

HIGHWAY NO. 18

Yamhill River

Note
I.P.s Shown were put in by
Victor M. Rea, Reg. Oregon Surveyor # 49
on Feb. 28, 1950

NOTES
Pipe is run West along State Highway
and then South through culvert to
Pump on North bank of Yamhill River.
/// Shows area to be irrigated.
The point of diversion is actually
located in the NE 1/4 of NW 1/4 of
Sec. 34 T5S R6W W.M. as is a
small part of platted Bewley Land.

R-24910
24911
R-1129
20199