



Scale: 1 inch = 50 Ft.

I, Frank E. Babcock, of Cloverdale, Ore., do hereby certify that this map was made from notes taken during an actual survey made by me on May 29, 1951; that the monument shown on this map consisting of an iron pipe at Spring is N-458.32 feet and East 2254.8 Ft. from the Sec. Cor. Common to Sections 27, 28, 33, 34, Twp. 4 South of Range 10, W.W. of Tillamook Co, Ore.

Frank E. Babcock

RECEIVED
JUL 1 1951
STATE ENGINEER
SALEM, OREGON

Application No. 26001
Permit No. 20371

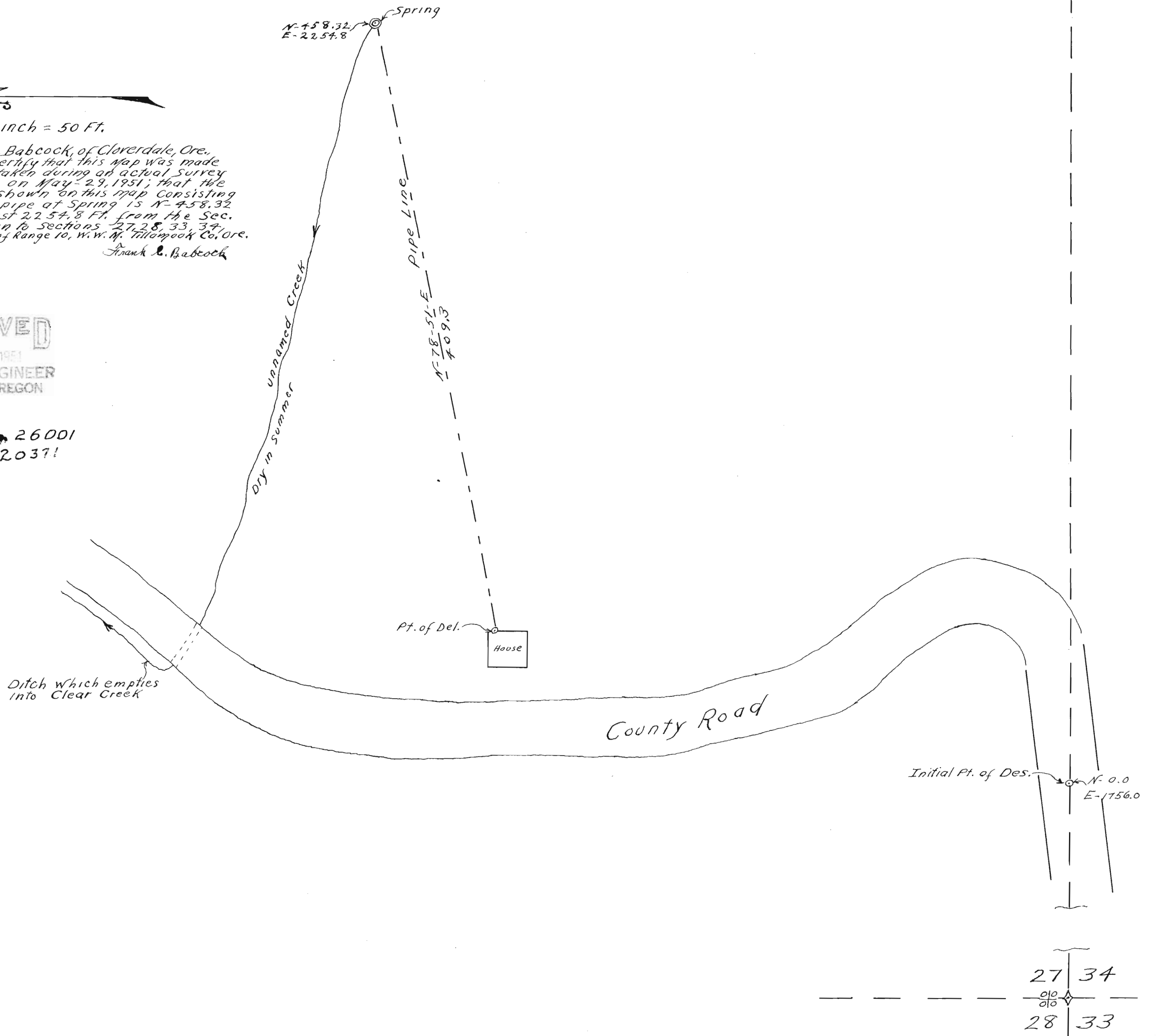

| | |
|----|----|
| 27 | 34 |
| % | |
| 28 | 33 |