

Application No. 26084
Permit No. 20397

SURVEYOR'S CERTIFICATE

I, W.E. Anderson of Tillamook, Ore do hereby certify that this map was made from notes taken during an actual survey made by me in June 1951, and that the monuments shown on the map are with reference to the N.E. Cor of Sec 22, TWP. 11N, R. 10W, W. 11 Tillamook Ore

W.E. Anderson
Co. Surv.

15 14

22 23

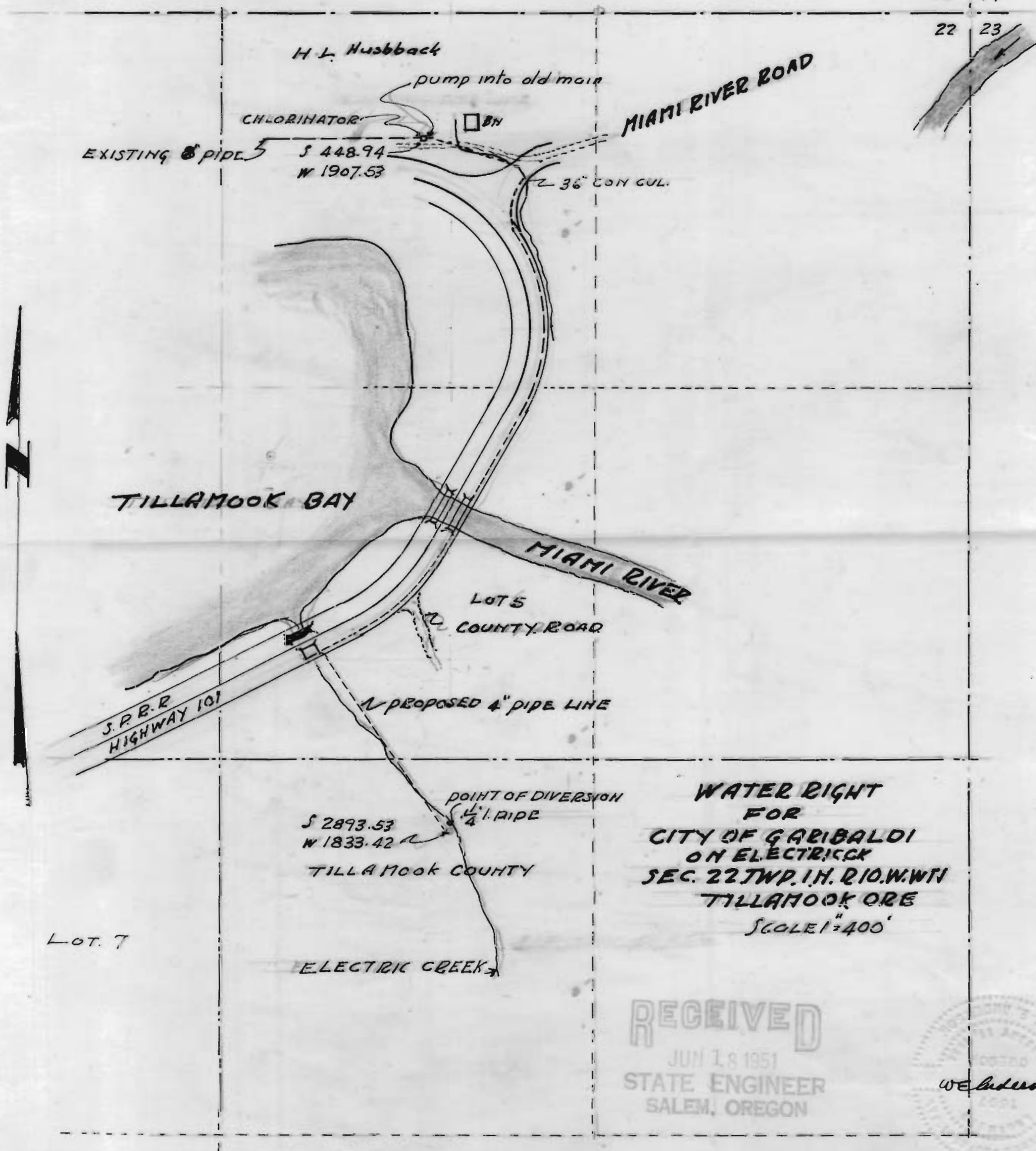

WATER RIGHT
FOR
CITY OF GARIBALDI
ON ELECTRIC CREEK
SEC. 22 TWP. 11N. R. 10W. W. 11
TILLAMOOK ORE
SCALE 1"=400'

RECEIVED
JUN 18 1951
STATE ENGINEER
SALEM, OREGON

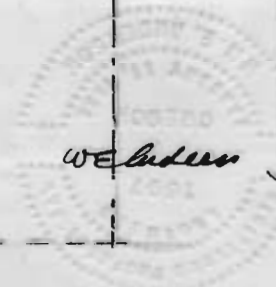

LOT 7