

PLAT-F ROSEBURG HOME-ORCHARD TRACTS

DOUGLAS, CO.

OREGON.

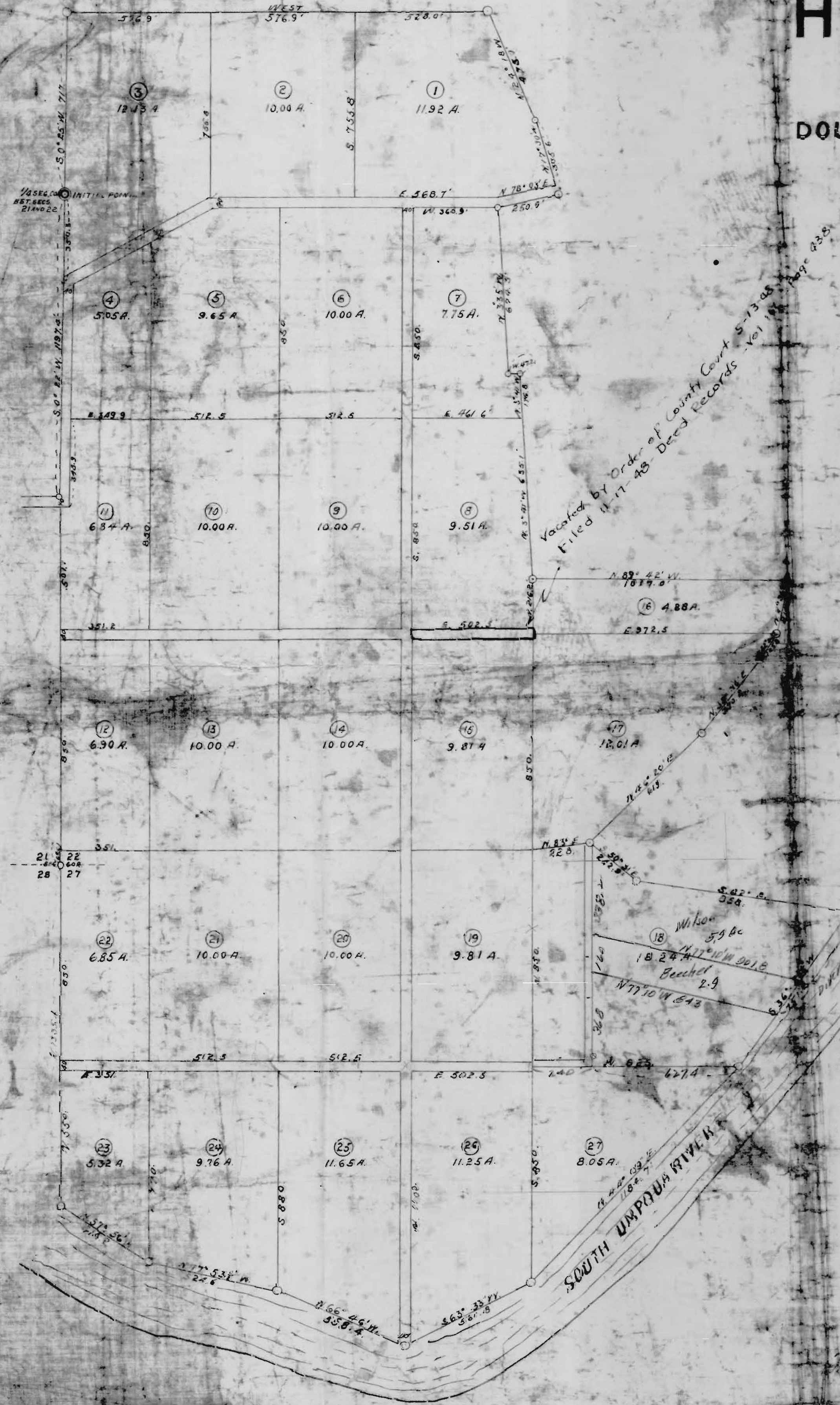

RECEIVED
JUN 26 1951
STATE ENGINEER
SALEM, OREGON

DO NOT SEND OUT OF
OFFICE OF THE STATE ENG.

Application No. 26096
Permit No.

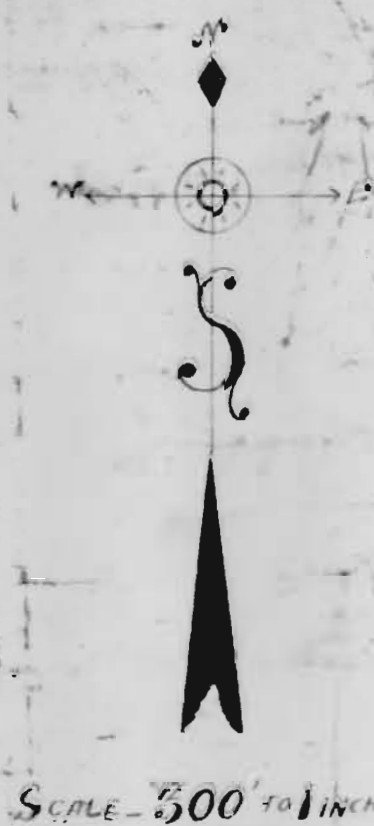

STATE OF OREGON
COUNTY OF DOUGLAS

I, C. E. ROBERTS and I, M. B. GERMOND being first duly sworn depose and say that we have surveyed and marked with proper monuments the land shown hereon, of which the following is a true description: Beginning at the 1/4 section corner between secs. 21 and 22 of T. 25 S., R. 14 W., W. 1/2 M. thence N 65° 17' 71"; thence E 76° 01' 18"; thence S 27° 10' E 475.1'; thence S 17° 06' E 305.6'; thence S 18° 03' W 250.0'; thence S 3° 35' E 617.3'; thence E 47.1'; thence S 34° 41' E 871.7'; thence S 87° 42' E 1517.0'; thence S 11° 30' W 2153.3'; thence S 32° 34' W 1068.0'; thence S 38° 36' W 570.2'; thence S 42° 20' W 614.0'; thence S 50° 31' E 242.1'; thence S 42° 00' W 558.0' to the SOUTH UMPQUA RIVER thence along same as follows: S 34° 26' W 781.2'; S 74° 04' W 112.7'; S 63° 23' W 541.8'; N 66° 41' W 558.8'; N 77° 52' W 524.6'; N 7° 04' W 114.2'; 10000 feet; thence N 135° 29' to cor. of secs. 21, 22, 27 and 28 T. 25 S., R. 14 W., thence N 44° 55.7' to S.E. cor. of D & E A 5A thence N 0° 22' W 1171.1' to place of beginning. And that the initial point of this survey is a quartz boulder 6' x 7' x 13' set 16" below the surface of the ground at the 1/4 section corner between secs. 21 and 22 T. 25 S., R. 14 W., W. 1/2 M.

Approved Nov 6, 1909
J. H. Collins
Recorder

Approved for Terms, 1909
E. H. H. H. H.
Co. Judge

Filed Nov 6th 1909
E. H. H. H.
Co. Clerk

Subscribed and sworn to before me this 6th day of Nov 1909

DEDICATION

I, C. E. Roberts
M. B. Germond

Know all Men by these Presents, that I, M. B. Germond and C. E. Roberts the owners of the land shown on this plat have caused the same to be surveyed and platted as Plat F, Roseburg Home Orchard Tracts and do hereby dedicate to the public use from the above shown survey

Witness our hands and seals this 6th day of Nov 1909

By C. E. Roberts
By M. B. Germond

Shore drawn by C. E. Roberts

State of Oregon }
County of Douglas }
On the 6th day of Nov 1909 I, County Clerk, the above named M. B. Germond and C. E. Roberts and acknowledged to me that they executed the foregoing dedication to the public use of the land shown on this plat.

Witness my hand and seal this day and year first aforesaid

E. H. H. H.
County Clerk