



Map of

Herman And Opal B. Larsons 5.20 Ac.
in G.W. Burnett D.L.C. in Section 9; T4S; R4W: W.M.
compiled from Yamhill County Assessors Records
By M.H. Kraft Tax Lot # 944-54-1

Scale 1" = 400'

Application No. 26178
Permit No. 20429

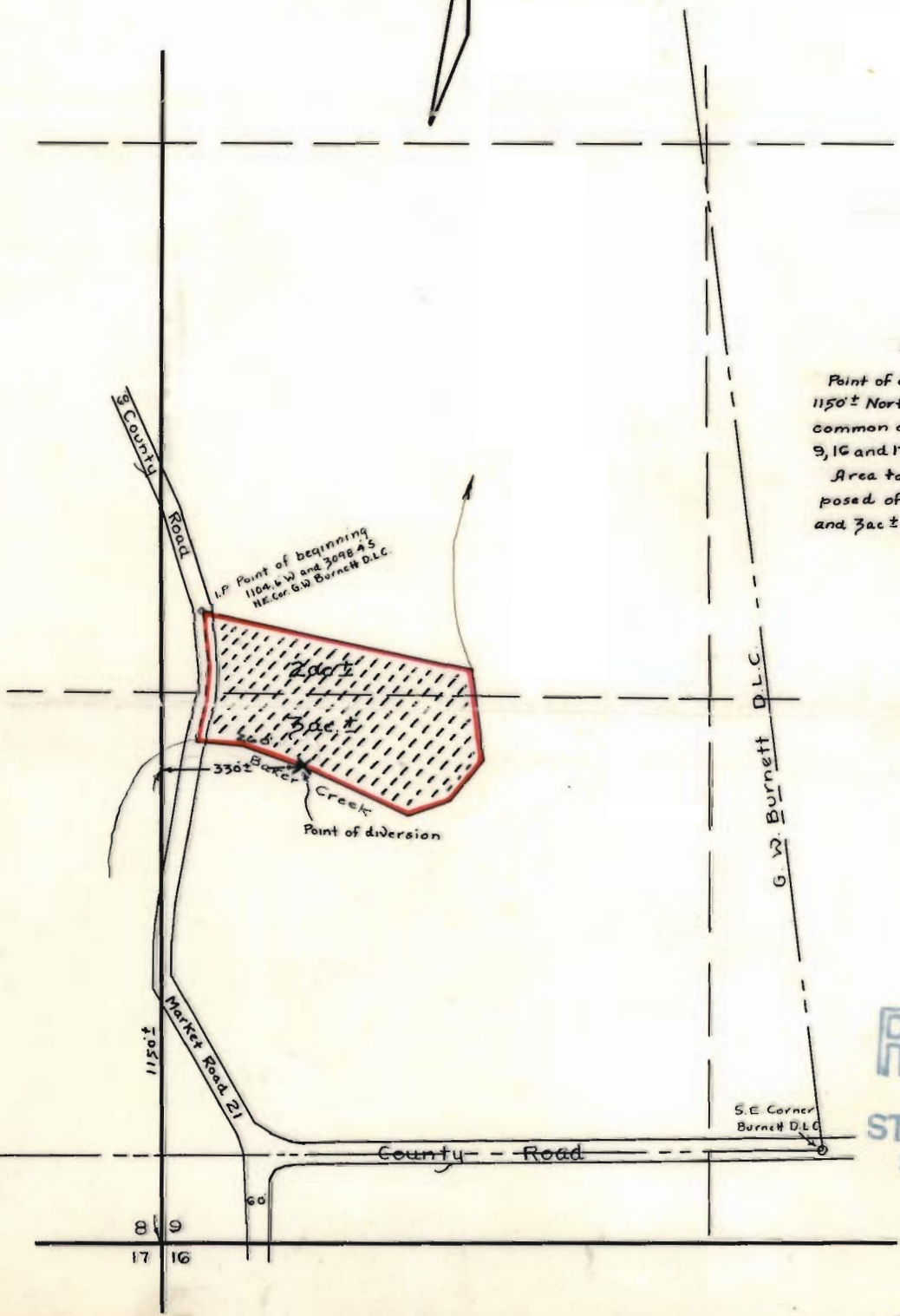

Note

Point of diversion is located
1150'± North and 330'± East of
common corner of Sections 8,
9, 16 and 17; T4S; R4W: W.M.
Area to be irrigated is com-
posed of 2ac± in NW¼ of SW¼
and 3ac± in S.W¼ of SW¼ of Sec. 9

RECEIVED
JUL 2 1951
STATE ENGINEER
SALEM, OREGON

26178