

Application No. 25824
 Permit No. 20526

3/4" Pipe
 (C52351)

3/4" Pipe 640 Ft. W.
 @ 289.74 S. of
 NE Cor. C1-A1
 (C52351)

Stone
 12x17 1/2"

B1.4

B1.5

B1.6

B1.7

B1.6

Kirks 2ND Add.

SECONDO

Buildings

ADDITION

H. H. SPAULDING D.C. A1

FILE WITH CS2566

J. S. HUFFMAN

IRRIGATION WORKS

SEC. 32, T. 13 S., R. 2 W., W. M.

LINN COUNTY, OREGON

SCALE: 1" = 20'

AUG. 23, 1951

REGISTERED
 OREGON
 LAND SURVEYOR

Orris A. Carnegie

MAY 2, 1947
 ORRIS A. CARNEGIE
 213

RECEIVED

SEP 5 1951
 STATE ENGINEER
 SALEM, OREGON

(C51952)

T. 13 S., R. 2 W.
 T. 14 S., R. 2 W.

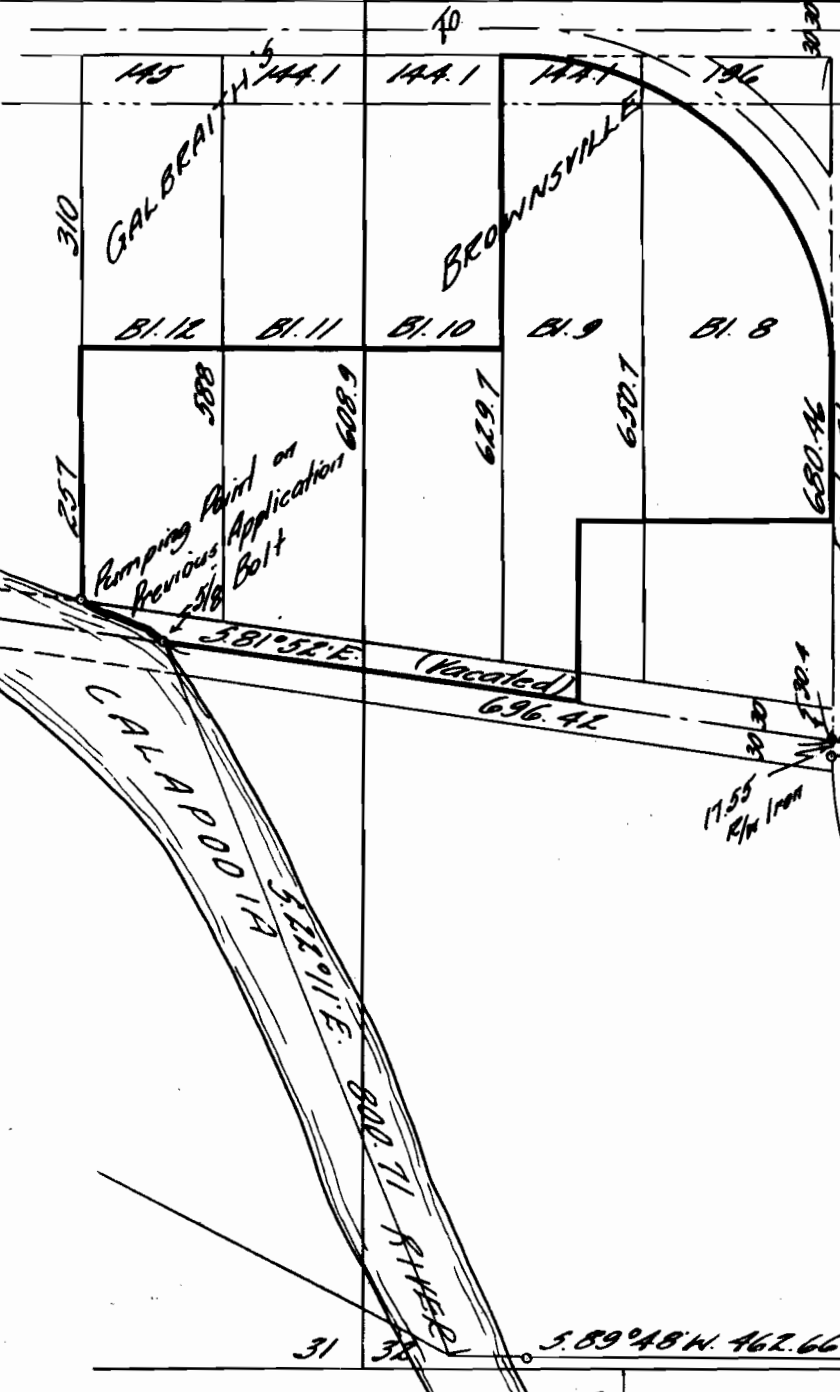

KIRKS 219 ADD
 (CS 2351)
 Bl. 4
 Found Stone

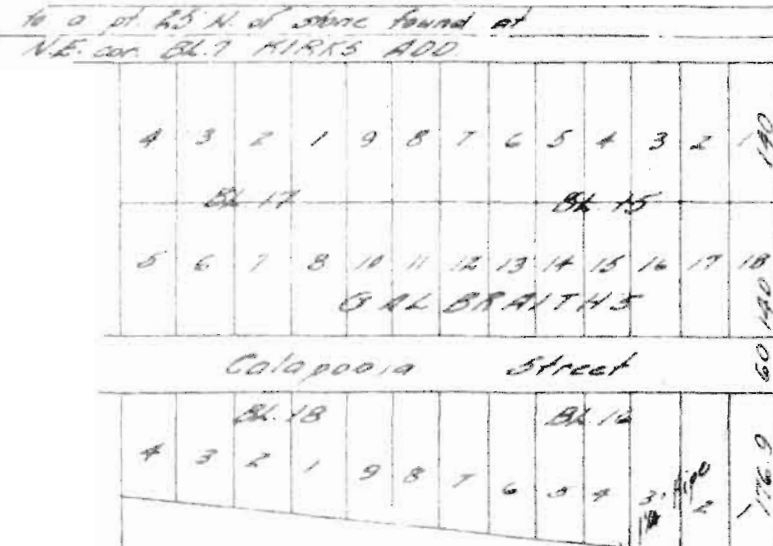

C.S. 2566
JOE MORSE
 SEC. 31, T. 13 S., R. 2 W.
 SCALE: 1" = 200'
 NOV. 1947
 ORRIS A. CARNEGIE
 DEP. CO. SURVEYOR
 (Bearings From C.S. 1837)

THE STATE OF OREGON
 DEPARTMENT OF LANDS
Orris A. Carnegie
 DEPT. CO. SURVEYOR

H. H. SPAULDING - D.L.C. 41

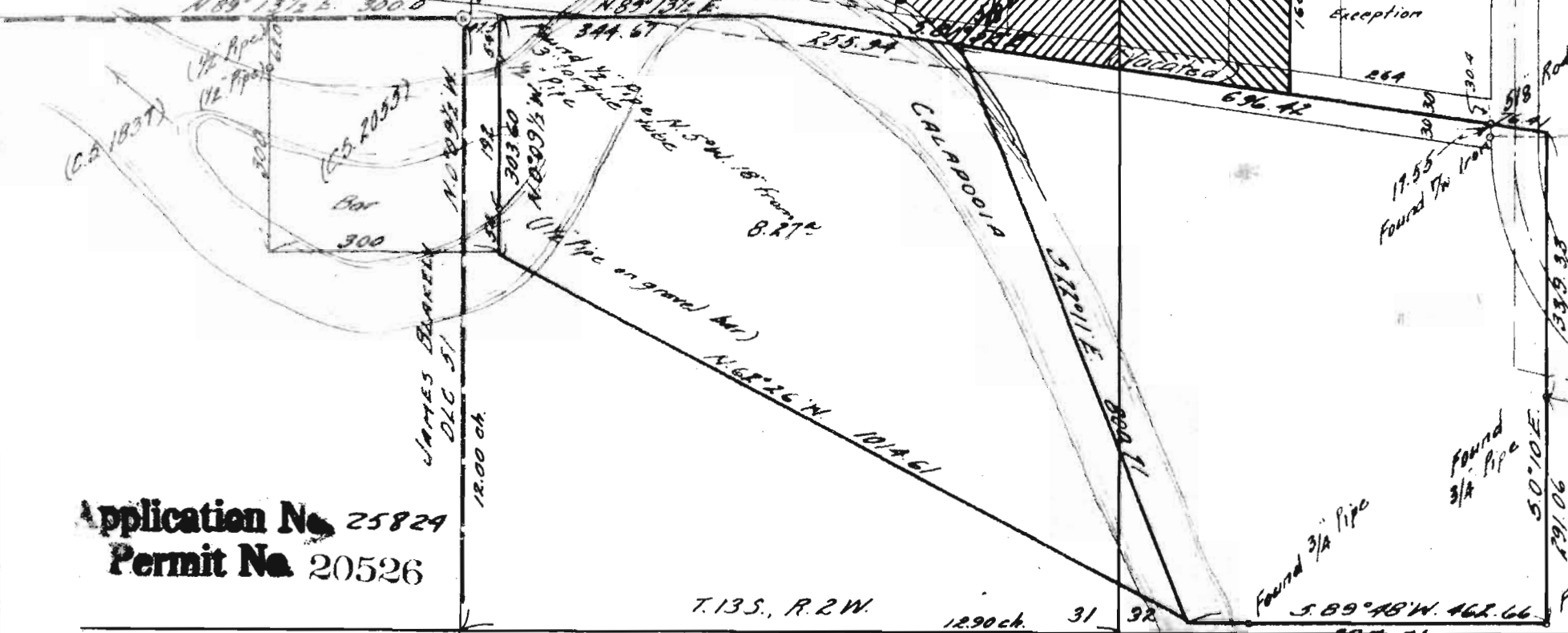

Application No. 25829
Permit No. 20526

T. 13 S., R. 2 W.
 T. 14 S., R. 2 W.

L. D. Nether
 (194-688)