

COUNTY SURVEY FOR J. L. ZIELKE ESTATE

N.E. cor. Cl. 46 is
E. 11.92 chs. and
N 17° 46' W 0.49 chs.
from SW cor. Sec. 6

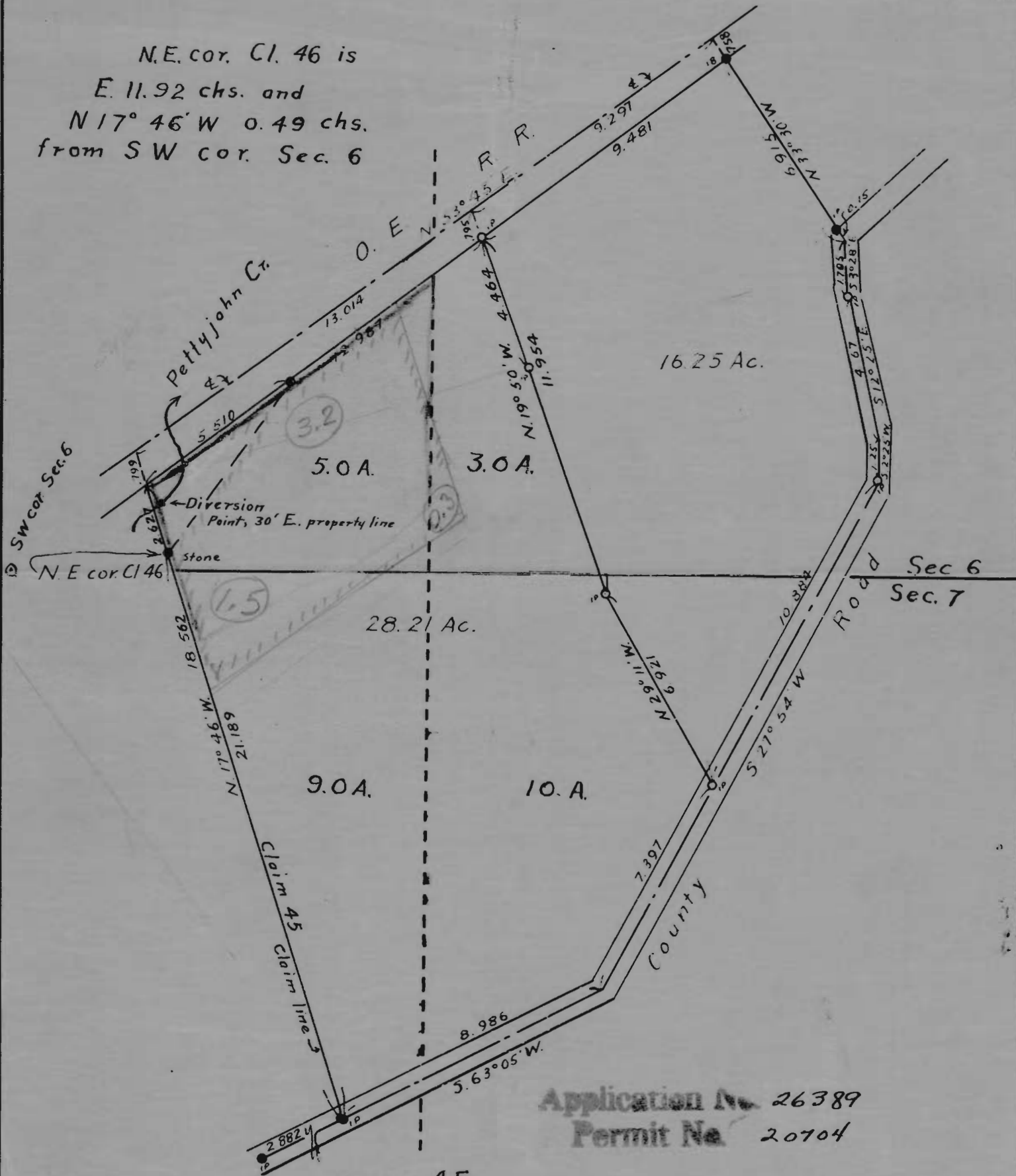

Application No. 26389
Permit No. 20704

CL. No. 45
SEC. 6, 7

T. 8 S. R. 3 W. W. M.

MARION COUNTY OREGON

SURVEYED **MAR. 17, 1943**
 HUGH FISHER, COUNTY SURVEYOR
 MARION COUNTY, OREGON
 BY *David J. Fisher*
 DEPUTY