

Scale: 1 inch = 30 Ft.

MAP

Accompanying Application of John Hagestrom to appropriate the Public Waters of the State of Oregon.

All located in N.W. 1/4 of N.W. 1/4 of Sec. 13

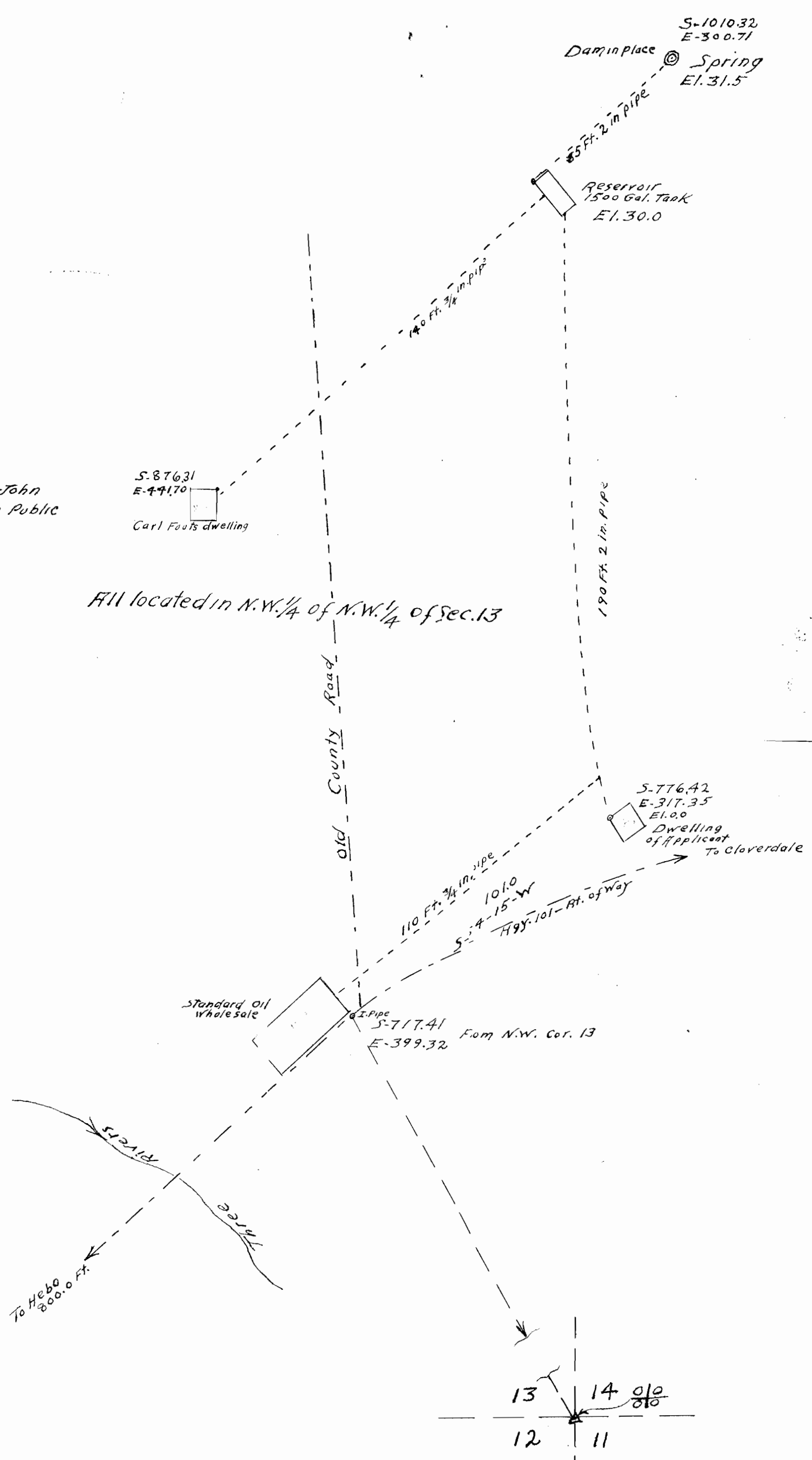

I, the undersigned, of Cloverdale, Oregon, do hereby certify that this Map was made from notes taken during an actual survey made by me in August 1951 and that the monument shown on this Map, consisting of a concrete dam in place, is South 1010.32 feet and East 300.71 feet from the North West corner of Sec. 13, Twp. 4 South of Range 10, W.W.M., Tillamook Co., Oregon.

Frank E. Babcock

RECEIVED  
MAY 1951  
STATE ENGINEER  
SALEM OREGON

REGISTERED  
FRANK E. BABCOCK  
LAND SURVEYOR  
MAY 1951  
SALEM OREGON

Application No. 26429  
Permit No. 20726

13 14  
12 11