

SURVEYORS CERTIFICATE

I, W. E. Anderson of Tillamook Ore, do hereby certify that this map was made from notes taken during an actual survey made by me in September 1951, and that the monuments shown are with reference to cor to section 4-5-32-33. *W. E. Anderson*
county surr

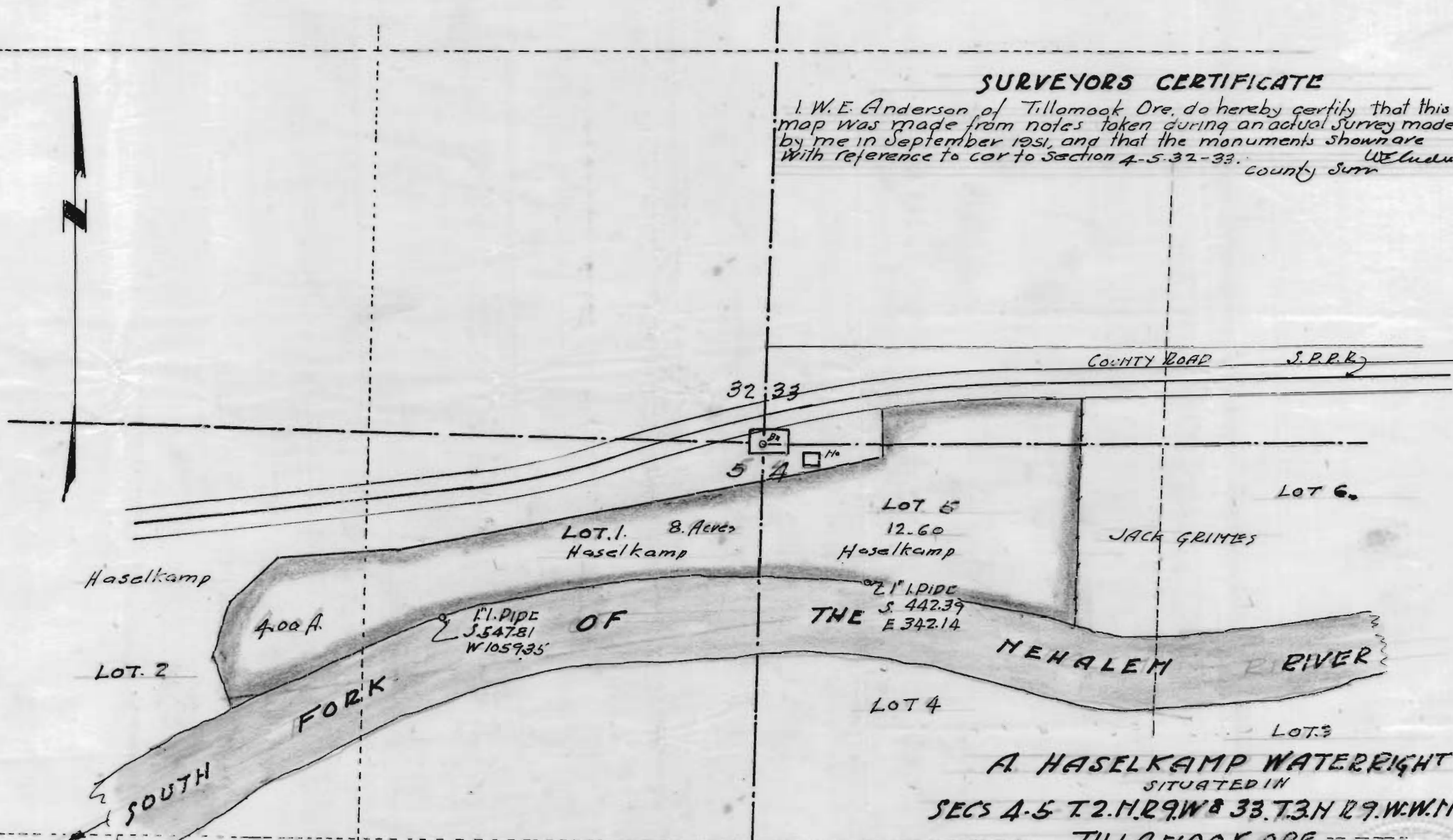

A. HASELKAMP WATERRIGHT
 SITUATED IN
SECS 4-5 T.2.N.R.9.W. 33. T.3.N. R.9.W.W.M
TILLAMOOK ORE

SCALE 1"=400 SEPT 1951
 W. E. ANDERSON

RECEIVED
 SEP 12 1951
 STATE ENGINEER
 SALEM, OREGON

Application No. 26445
 Permit No. 20736

