

MAP SHOWING
 PROPOSED POND
 of
HAROLD E. WOOSTER
 Sec. 29 T. 3 S. R. 4 E.
 Clackamas County Oregon
 Scale 1" = 80'

REGISTERED
OREGON
 LAND SURVEYOR

Owen E. Smith

OWEN E. SMITH
 211

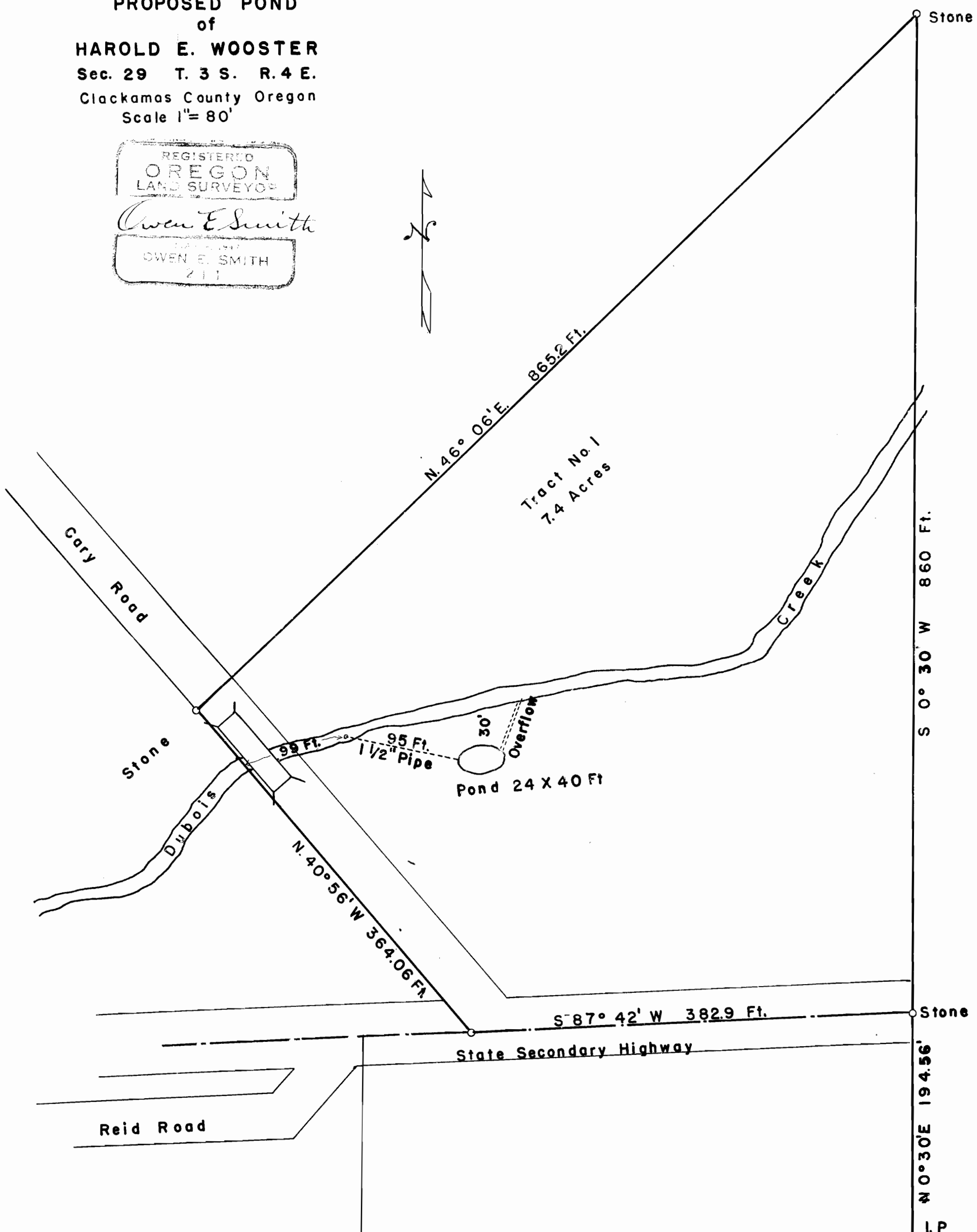

Applications No. R-22362
 26466
 R-1244
 Permits No. 20748

I. P
 Center
 Sec. 29 T. 3 S, R 4 E