

Section 12 T. 4 S. R. 1 W. WM.
MARION COUNTY OREGON
Scale 1" = 200'

MAP for M. J. ALBERS
Prepared from Records by A. D. Graham 10-8-51

REGISTERED
OREGON
LAND SURVEYOR
A. D. Graham
MARCH 10, 1844
A. D. GRAHAM
19

App 26555
Per 20806

Application No 26555
Permit No 20806

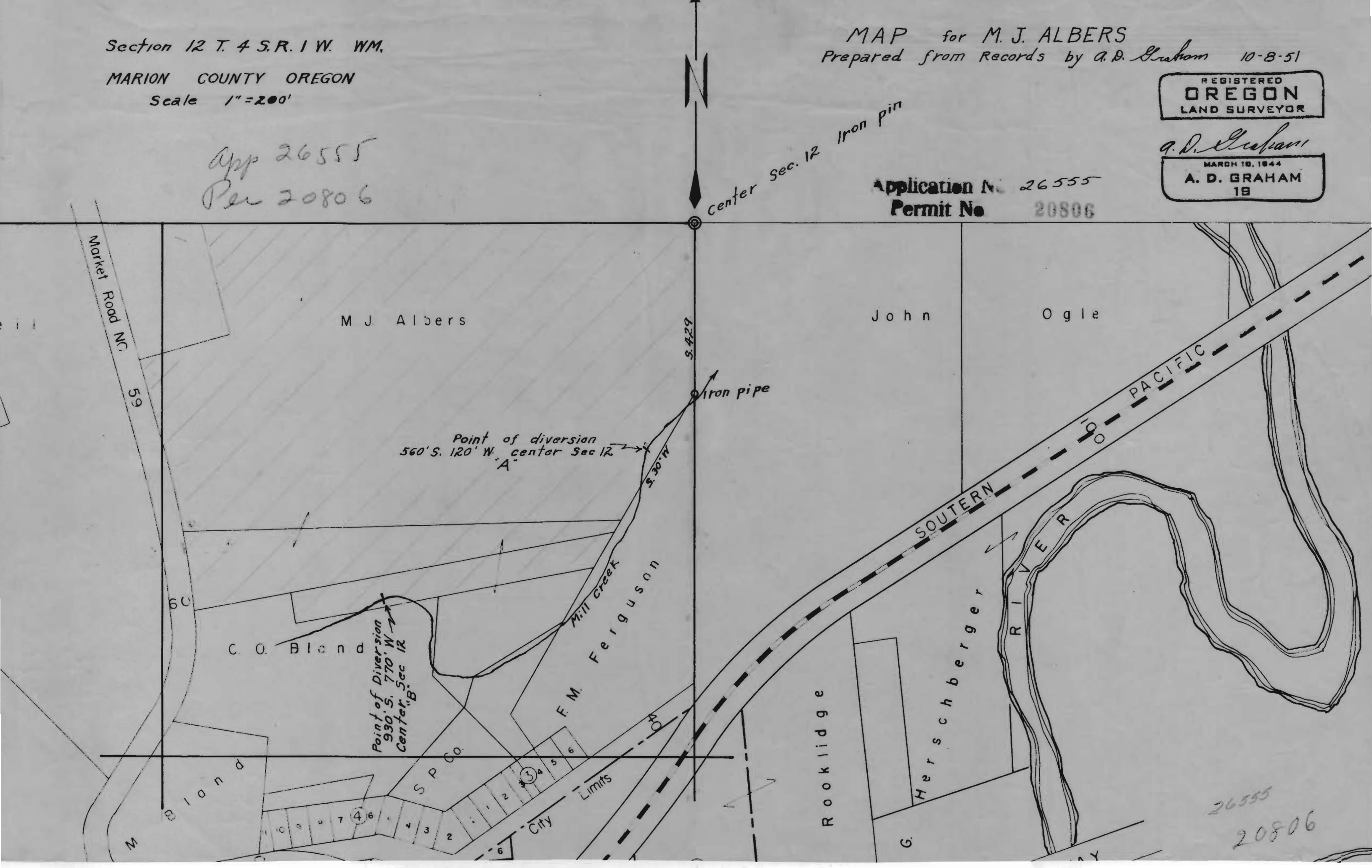

26555
20806