

MAP
of
PROPOSED WATER RIGHT
for
JAMES M. MCGINTY

Scale 1" = 400' Oct. 1951

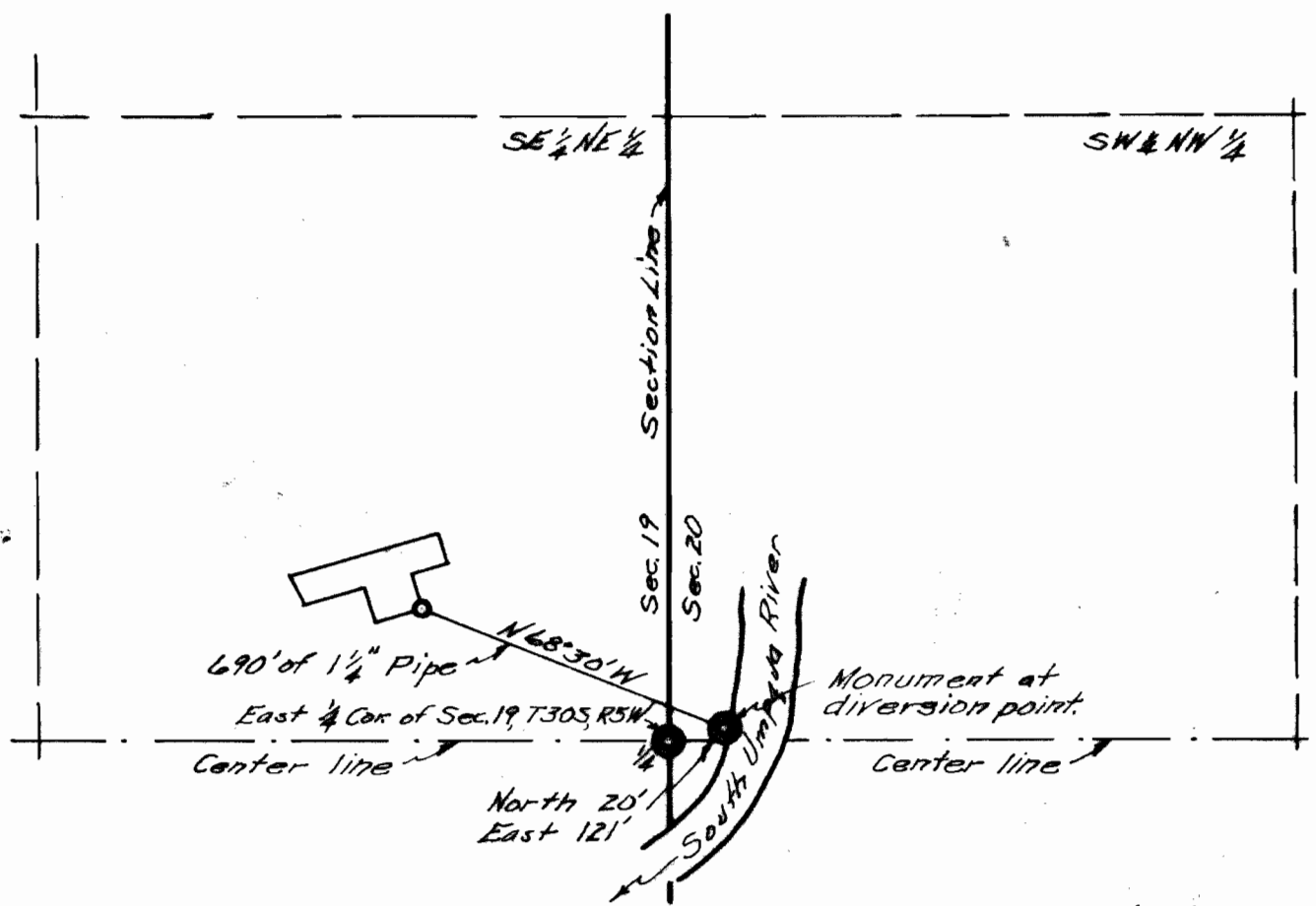

I, John H. Markham, Jr. of Riddle, Oregon do hereby certify that this map was made from notes taken during an actual survey made by me on Oct. 9, 1951, that the monument shown on this map consisting of a 1x30" iron pipe driven 20" in ground from which a Pipe 7" in diam. bears N33°E, 3.5' dist. marked W.R. 2880, B.T.; A 4" diam. pipe bears S4°W, 9.0' distance, marked W.R. XXX B.T. The monument is North 20.0' and East 121.0' from the East 1/4 Section Corner of Section 19, T30S, R5W, N.W.1.

Application No. 26561
 Permit No. 20812



RECEIVED
 OCT 11 1951
 STATE ENGINEER
 JASPER, OREGON