

S. L. SILBERNAGLE IRRIGATION WORKS
 SEC. 10 & 15, T. 10 S., R. 1 E., WILL. MER.
 LINN COUNTY, OREGON

SCALE: 1" = 10 CH.

NOV. 16, 1951

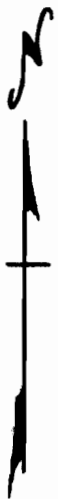

Application No. 26573

Permit No. 20821

Note: A water right was filed for the NW 4 acres of this field several years ago, but is included also in the acreage on this map.

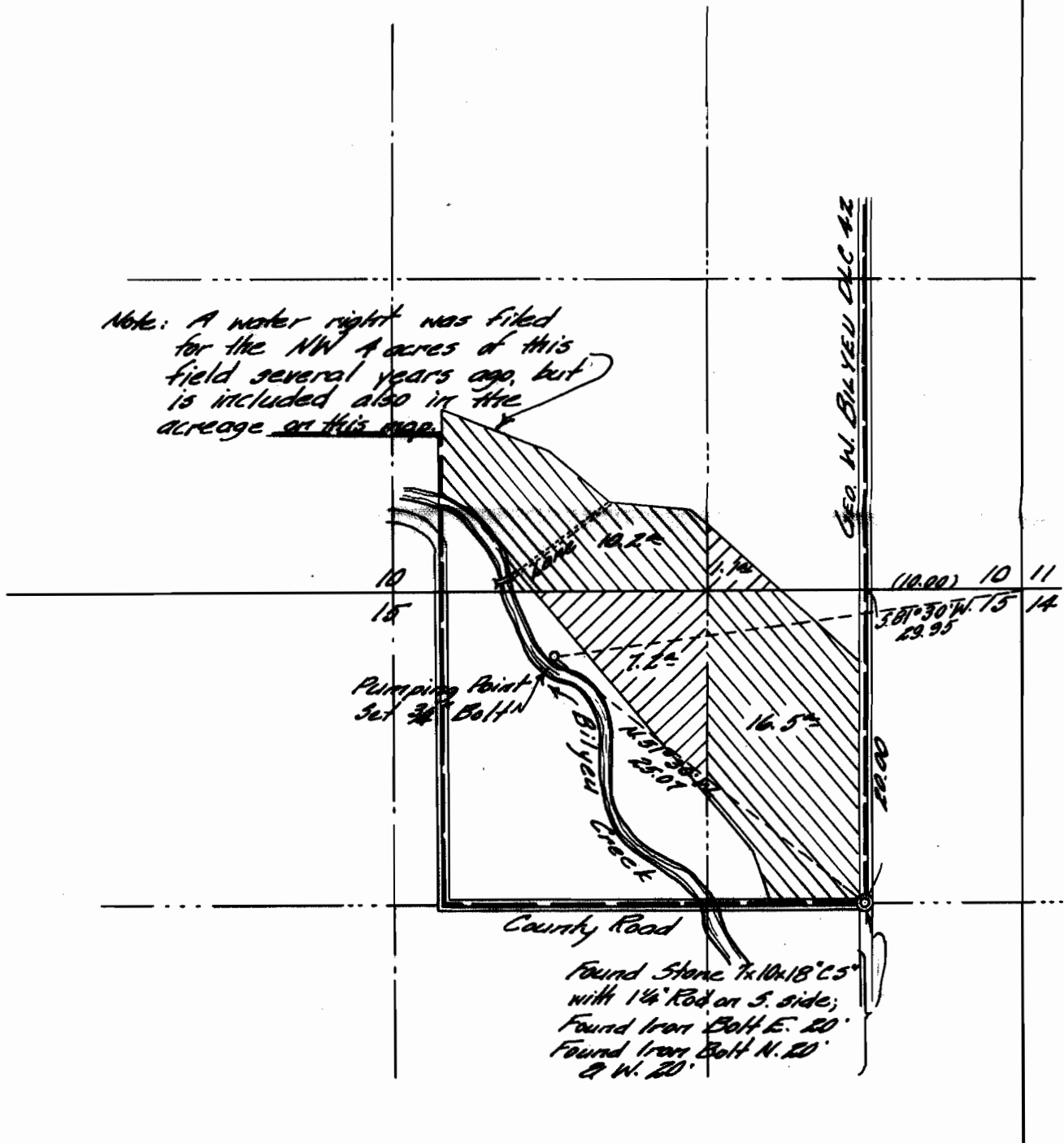

I, Orris A. Carnegie, of Albany, Oregon do hereby certify that this map was made from notes taken during an actual survey made by me on November 16, 1951; that the monument shown on this map consisting of a 3/4" bolt at the pumping point is S.81°30'W. 29.95 chains from the Northeast corner of Section 15 in T.10 S., R. 1E. of the Will. Mer. in Linn County, Oregon .

REGISTERED
 OREGON
 LAND SURVEYOR

Orris A. Carnegie

MAY 9, 1947
 ORRIS A. CARNEGIE
 213

RECEIVED
 NOV 20 1951
 STATE ENGINEER
 OREGON