

Sec. 21 T. 4. S. R. 1 W. WM. Marion County Ore.

MAP OF WILLIAM FRY FARM

Prepared From Records 11-3-51
By A. D. Graham Lic. Sur. No. 19

REGISTERED
OREGON
LAND SURVEYOR

A. D. Graham
MARCH 10, 1944
A. D. GRAHAM
19

Scale 1 in. = 300 ft.

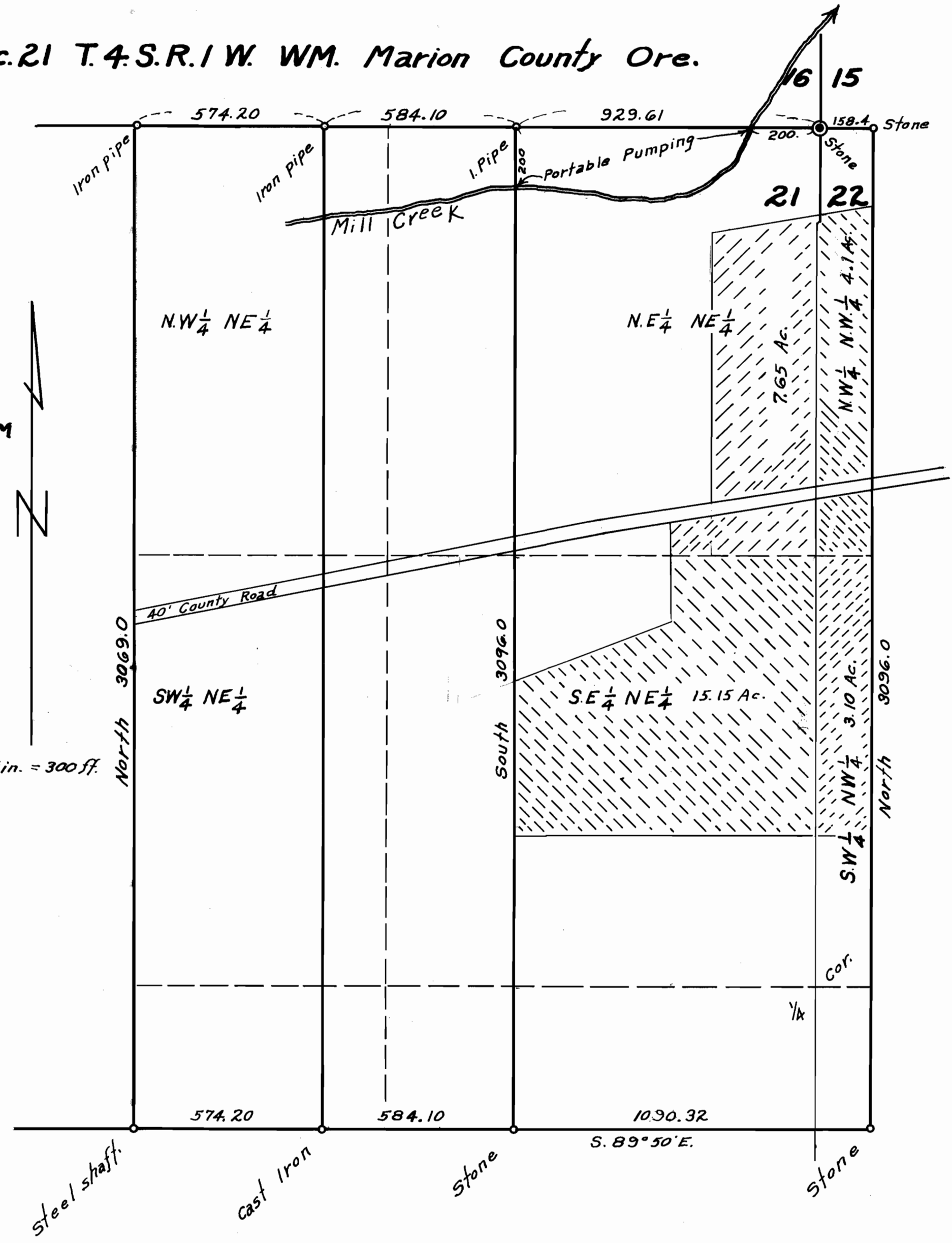

Application No. 26625

Permit No. 20849