

T36S

RANGE 24E
RANGE 25E

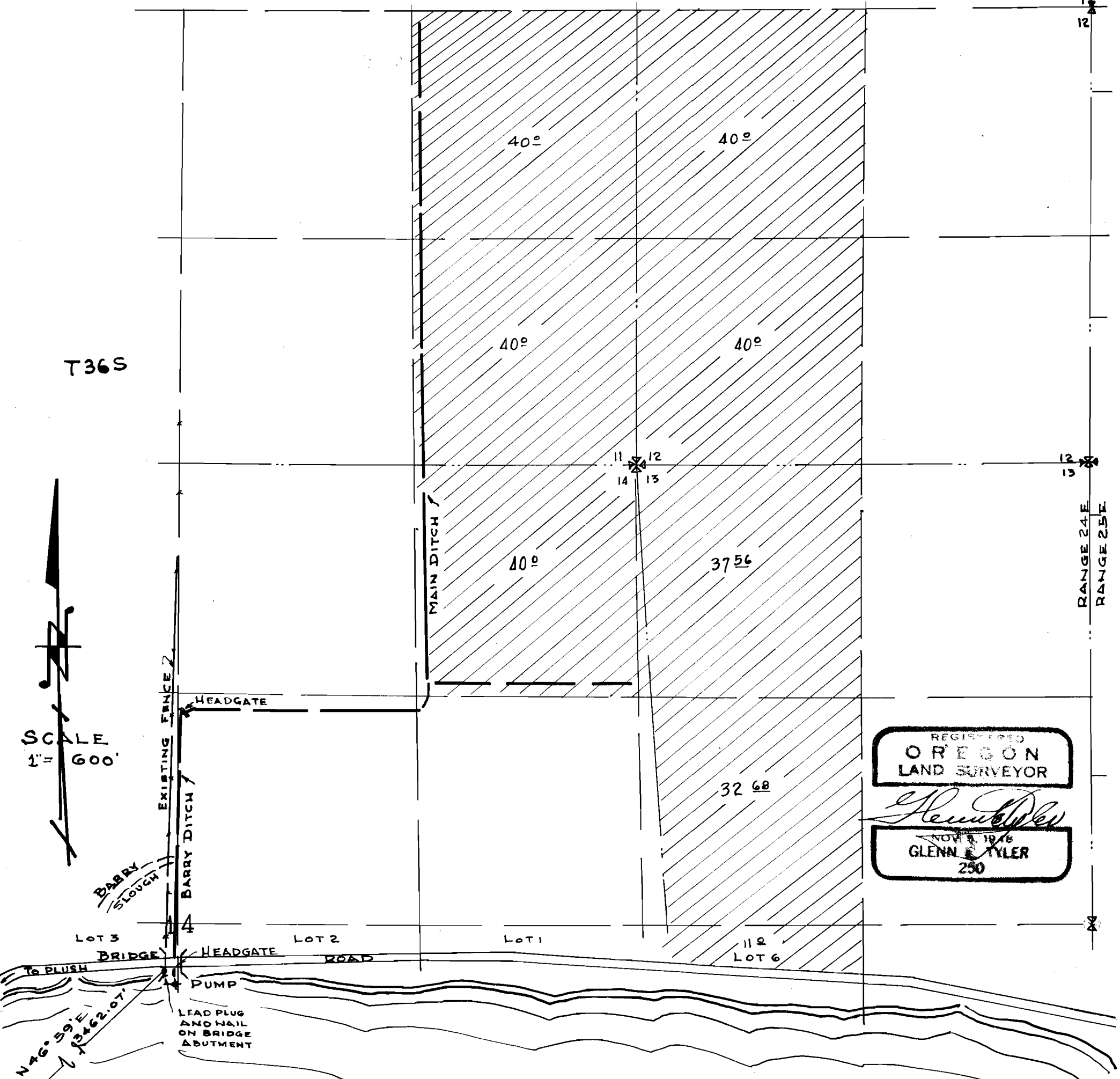
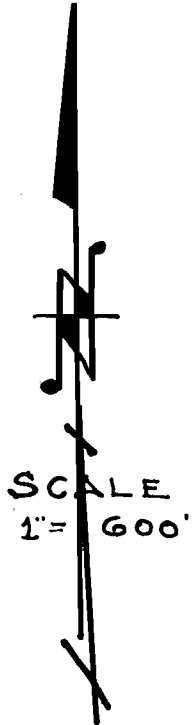

REGISTERED
OREGON
LAND SURVEYOR

Glenn E. Tyler

NOV 1 1976
GLENN E. TYLER
250

HART LAKE

MAP TO ACCOMPANY THE APPLICATION OF ALICE LAIRD OF LAKEVIEW OREGON TO APPROPRIATE WATERS OF HART LAKE, BY PUMPING, FOR IRRIGATION PURPOSES. LOCATED IN SECS. 11-12-13-14 TOWNSHIP 36 SOUTH- RANGE 24E. W.M.

Application No. 25571
Permit No. 20853

GLENN E. TYLER
COUNTY SURVEYOR
LAKE COUNTY
LAKEVIEW, OREGON

I, GLENN E TYLER OF LAKEVIEW ORE DO HEREBY CERTIFY THAT THE ABOVE MAP WAS MADE FROM RECORDS OBTAINED FROM THE COURT ADJUDICATION OF THE WATERS OF WARNER VALLEY ON SEPT. 30 1929. AND THAT THE PUMP TIE WAS MADE FROM NOTES TAKEN DURING AN ACTUAL SURVEY MADE BY ME ON DEC. 12 1950. THE MONUMENT TIE TO THE PUMP CONSISTS OF A LEAD PLUG WITH NAIL SET IN THE WEST CONCRETE BRIDGE ABUTMENT ADJACENT TO THE PUMP, AND IS N46° 39' E - DISTANCE 3462.07' FROM THE SW COR. OF SEC. 14 T36S - R24E, WHICH IS AN ORIGINAL G.L.O IRON PIPE.

Glenn E. Tyler
COUNTY SURVEYOR
LAKE CO. ORE.

SW COR.
SEC. 14-36-24
G.L.O
IRON PIPE