

LEWIS DOBRKOVSKY IRRIGATION WORKS

SEC. 13, T. 10 S., R. 2 W., WILL. MER.

LINN COUNTY, OREGON

SCALE: 1" = 10 CH.

DEC. 4, 1951

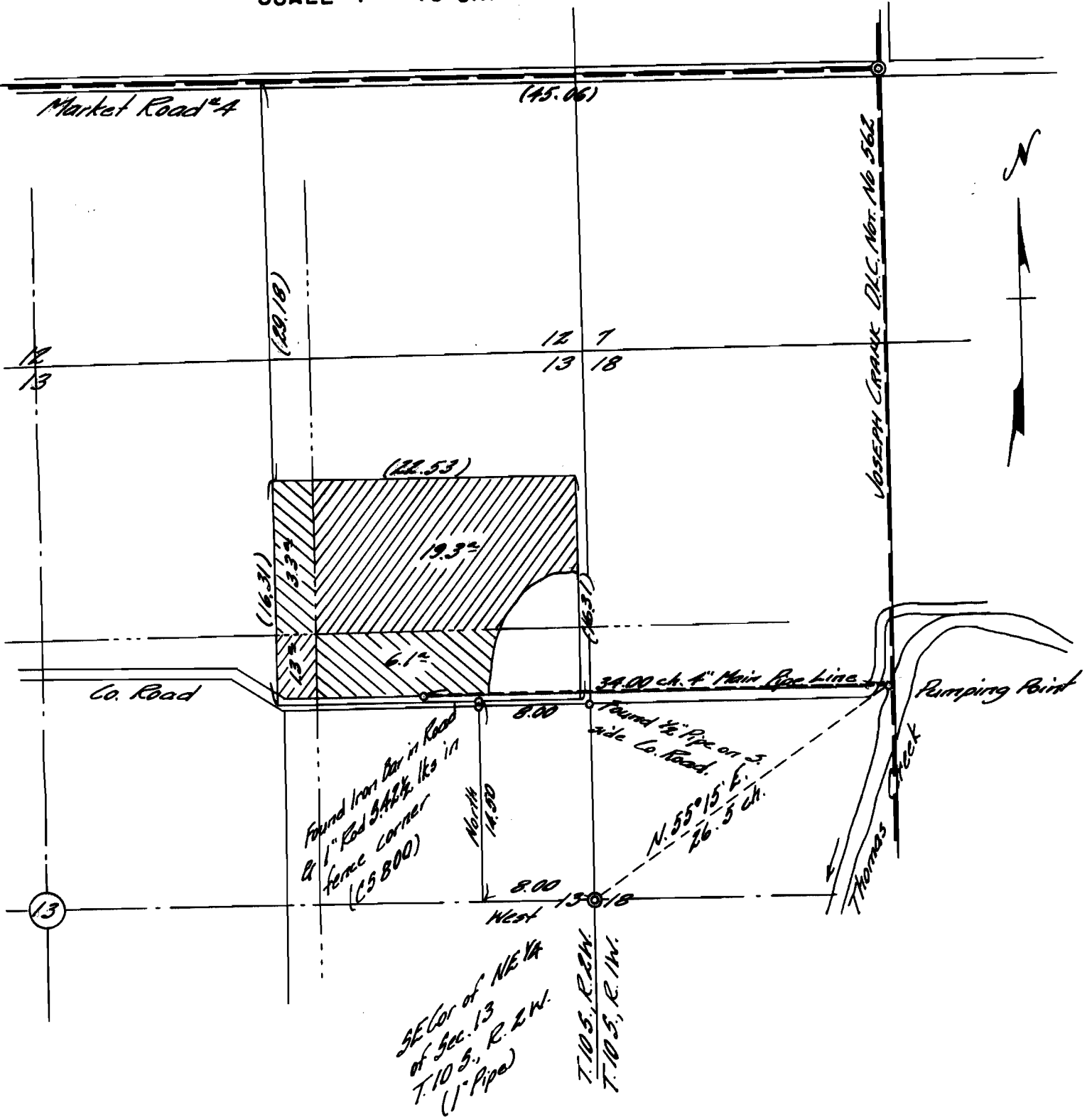

I, Orris A. Carnegie, of Albany, Oregon, do hereby certify that this map was made from notes taken during an actual survey made by me in February 1947, and supplemented by information taken from the latest aerial photographs; that the monument shown on this plat consisting of an iron bar in the center of the county road (from which an iron bar bears South $42\frac{1}{2}$ links in a fence corner) West 8.0 chains and North 14.50 chains from the Southeast corner of the Northeast $\frac{1}{4}$ of Section 13 in T. 10 S., R. 2 W. of the Will. Mer. in Linn County, Oregon.

REGISTERED
OREGON
LAND SURVEYOR

Orris A. Carnegie

MAY 9, 1947
ORRIS A. CARNEGIE
213

26704

Application No. 26704
Permit No. 20900