

Map to Accompany
 Water Right Application
 of E. R. Wells
 Route #4, Box #327,
 Sherwood, Oregon.

In
 Section 15, T2S, R2W, W.M.,
 Washington County, Oregon.

November 1951

Scale 1" = 400'

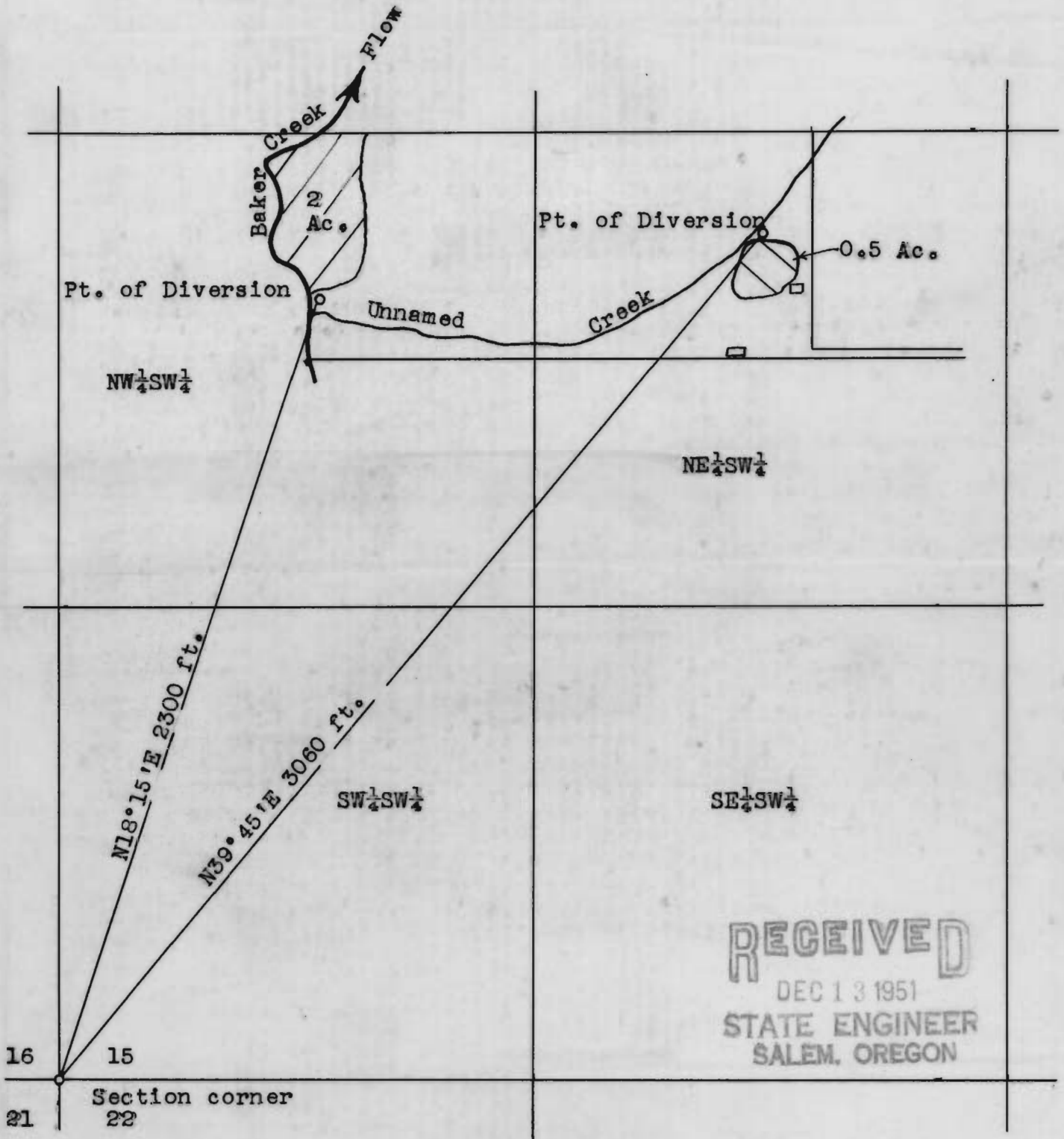

Total number of acres to be irrigated 2.5

Application No. 26718
 Permit No. 20910