

GLENN E. TYLER
 COUNTY SURVEYOR
 LAKE COUNTY
 LAKEVIEW, OREGON

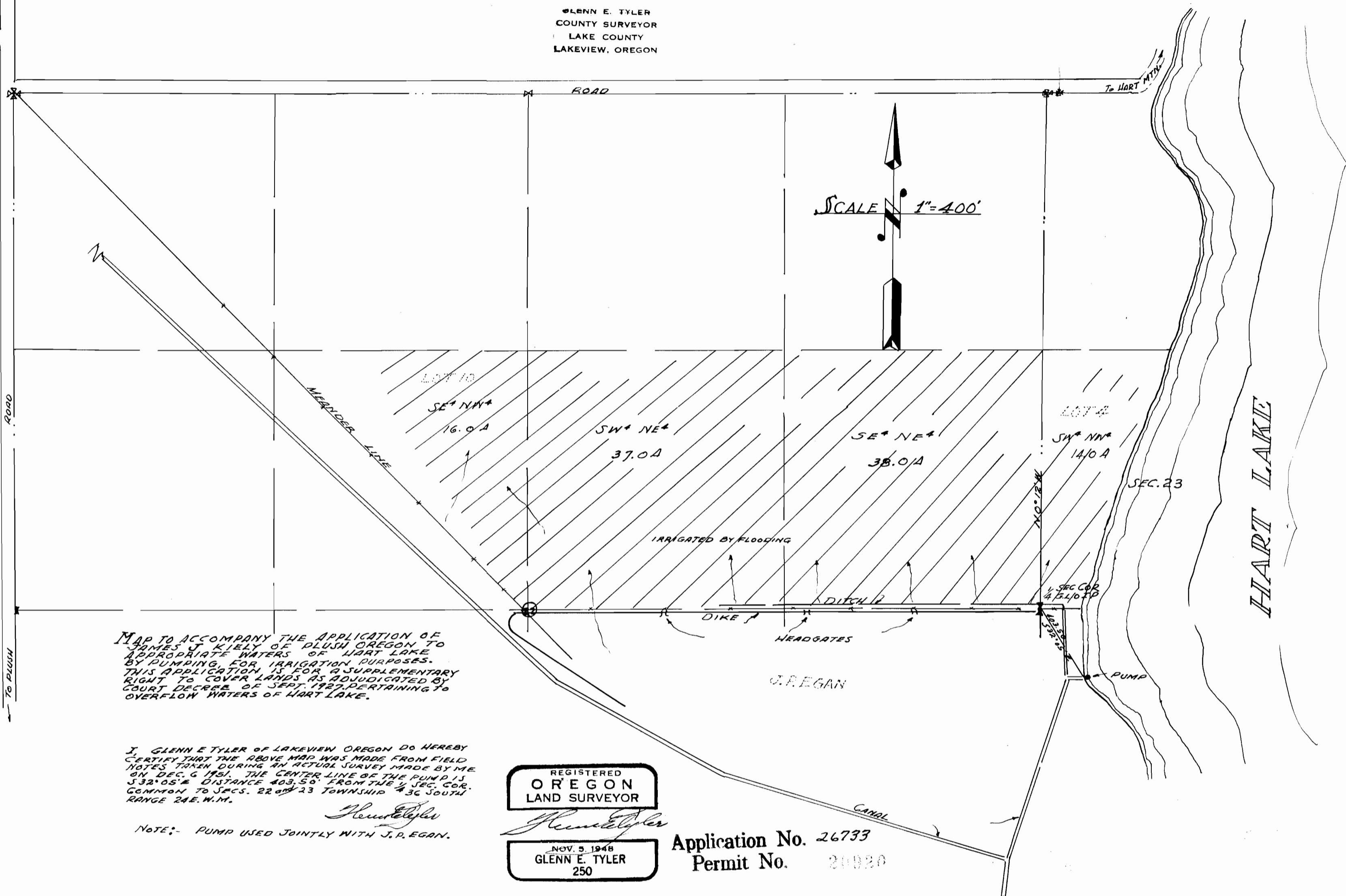

MAP TO ACCOMPANY THE APPLICATION OF JAMES J. KIELY OF PLUSH OREGON TO APPROPRIATE WATERS OF HART LAKE BY PUMPING FOR IRRIGATION PURPOSES. THIS APPLICATION IS FOR A SUPPLEMENTARY RIGHT TO COVER LANDS AS ADJUDICATED BY COURT DECREE OF SEPT. 1927 PERTAINING TO OVERFLOW WATERS OF HART LAKE.

I, GLENN E. TYLER OF LAKEVIEW OREGON DO HEREBY CERTIFY THAT THE ABOVE MAP WAS MADE FROM FIELD NOTES TAKEN DURING AN ACTUAL SURVEY MADE BY ME ON DEC. 6 1951. THE CENTER LINE OF THE PUMP IS S 32° 05' E DISTANCE 403.50' FROM THE 1/4 SEC. COR. COMMON TO SECS. 22 AND 23 TOWNSHIP 43C SOUTH RANGE 24E. W.M.

Glenn E. Tyler

NOTE:- PUMP USED JOINTLY WITH J. P. EGAN.

REGISTERED
 OREGON
 LAND SURVEYOR

NOV. 5 1948
 GLENN E. TYLER
 250

Application No. 26733
 Permit No. 20080