

GLENN E. TYLER  
 COUNTY SURVEYOR  
 LAKE COUNTY  
 LAKEVIEW, OREGON

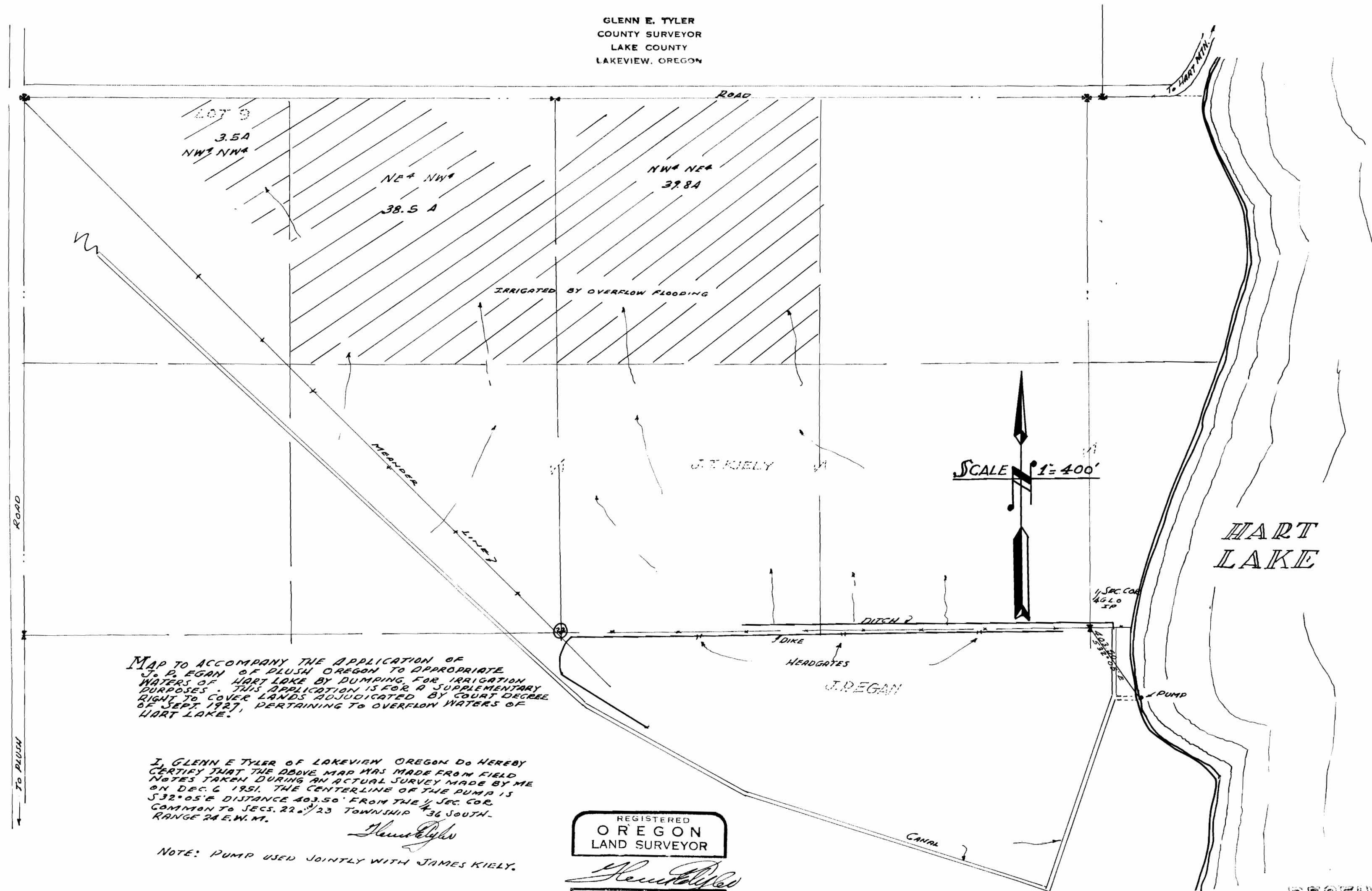

MAP TO ACCOMPANY THE APPLICATION OF  
 J. P. REGAN OF PLUSH OREGON TO APPROPRIATE  
 WATERS OF HART LAKE BY DUMPING FOR IRRIGATION  
 PURPOSES. THIS APPLICATION IS FOR A SUPPLEMENTARY  
 RIGHT TO COVER LANDS ADJUDICATED BY COURT DECREE  
 OF SEPT. 1927, PERTAINING TO OVERFLOW WATERS OF  
 HART LAKE.

I, GLENN E. TYLER OF LAKEVIEW OREGON DO HEREBY  
 CERTIFY THAT THE ABOVE MAP WAS MADE FROM FIELD  
 NOTES TAKEN DURING AN ACTUAL SURVEY MADE BY ME  
 ON DEC. 6, 1951. THE CENTERLINE OF THE PUMP IS  
 S 32° 05' E DISTANCE 403.50' FROM THE 1/4 SEC. COR.  
 COMMON TO SECS. 22 & 23 TOWNSHIP 36 SOUTH,  
 RANGE 24 E. W. M.

*Glenn E. Tyler*

NOTE: PUMP USED JOINTLY WITH JAMES KIELY.

REGISTERED  
 OREGON  
 LAND SURVEYOR  
*Glenn E. Tyler*  
 NOV. 5, 1948  
 GLENN E. TYLER  
 250

Application No. 26772  
 Permit No. 20930

RECEIVED  
 CIVIL ENGINEER  
 SALEM, OREGON