

Water Right Map  
 To Accompany Application of  
 Bernard Seus  
 Route #3, Hillsboro, Oregon

In  
 Sections 26 and 27, T1N, R3W, W.M.

Scale 1" = 400'

January 1952

Road

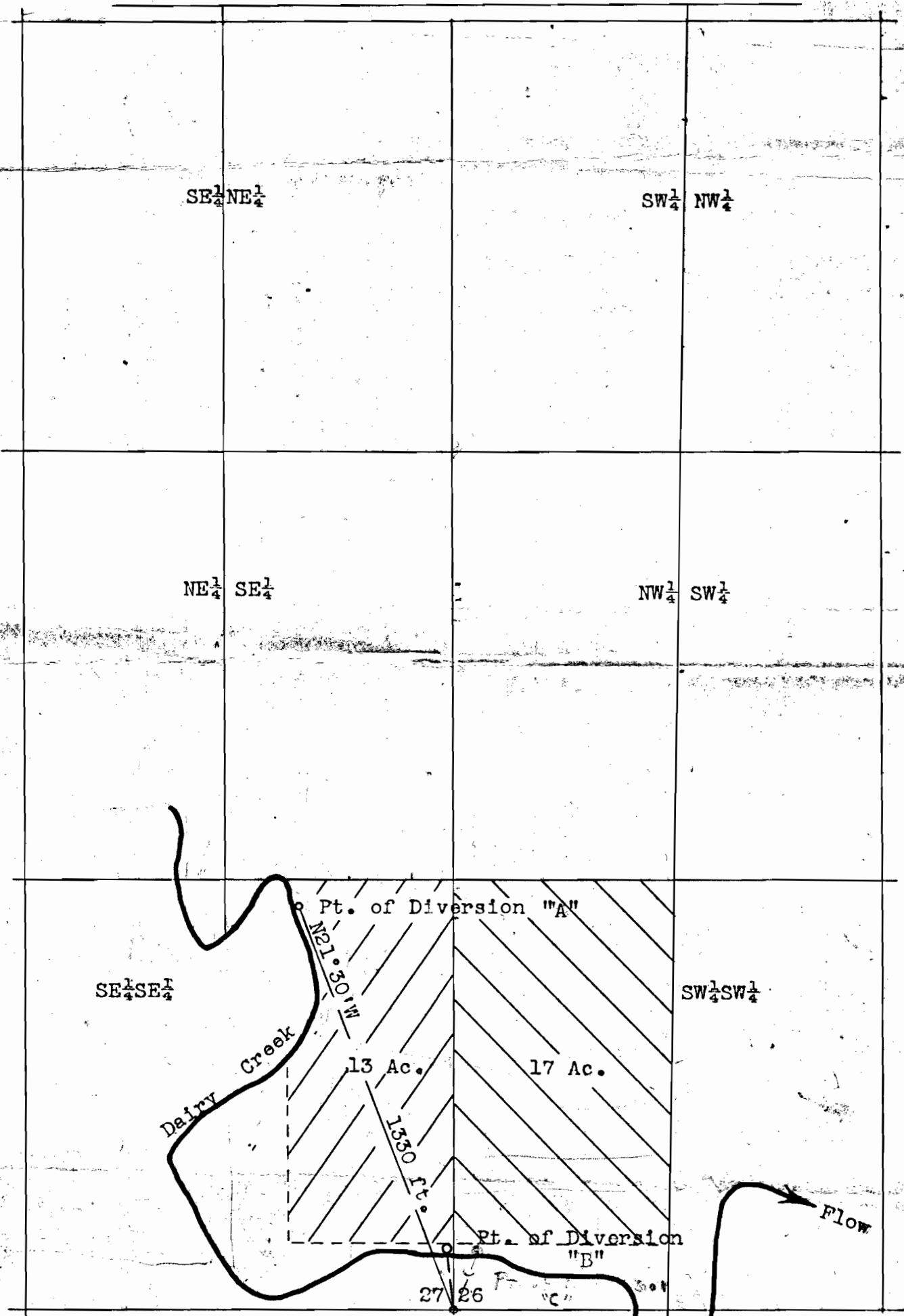

Pt. of Diversion "A"  
 Dairy Creek  
 13 Ac.  
 17 Ac.  
 Pt. of Diversion "B"  
 27 26  
 Section corner  
 Section corner

Total acreage to be irrigated - 30

**RECEIVED**  
 SEP 2 1953  
 STATE ENGINEER  
 SALEM, OREGON

**RECEIVED**  
 JAN 22 1952  
 STATE ENGINEER  
 SALEM, OREGON

Application No. 26801  
 Permit No. 20943