

# H.H.TROW BRIDGE MAP

SHOWING LOCATION OF PROPOSED DITCH NO. 3.

SCALE 6"=1 MILE

## Certificate of Surveyor.

I, V. L. Glaze of John Day Ore. hereby certify that this map was made from notes taken during an actual survey made by me on June 9<sup>th</sup> 1914 and that it correctly represents the works described in the accompanying application together with the location of other ditches and streams in the immediate vicinity, and has written thereon the area in each smallest legal subdivision it is proposed to irrigate.

*Vernon L. Glaze*  
Surveyor.

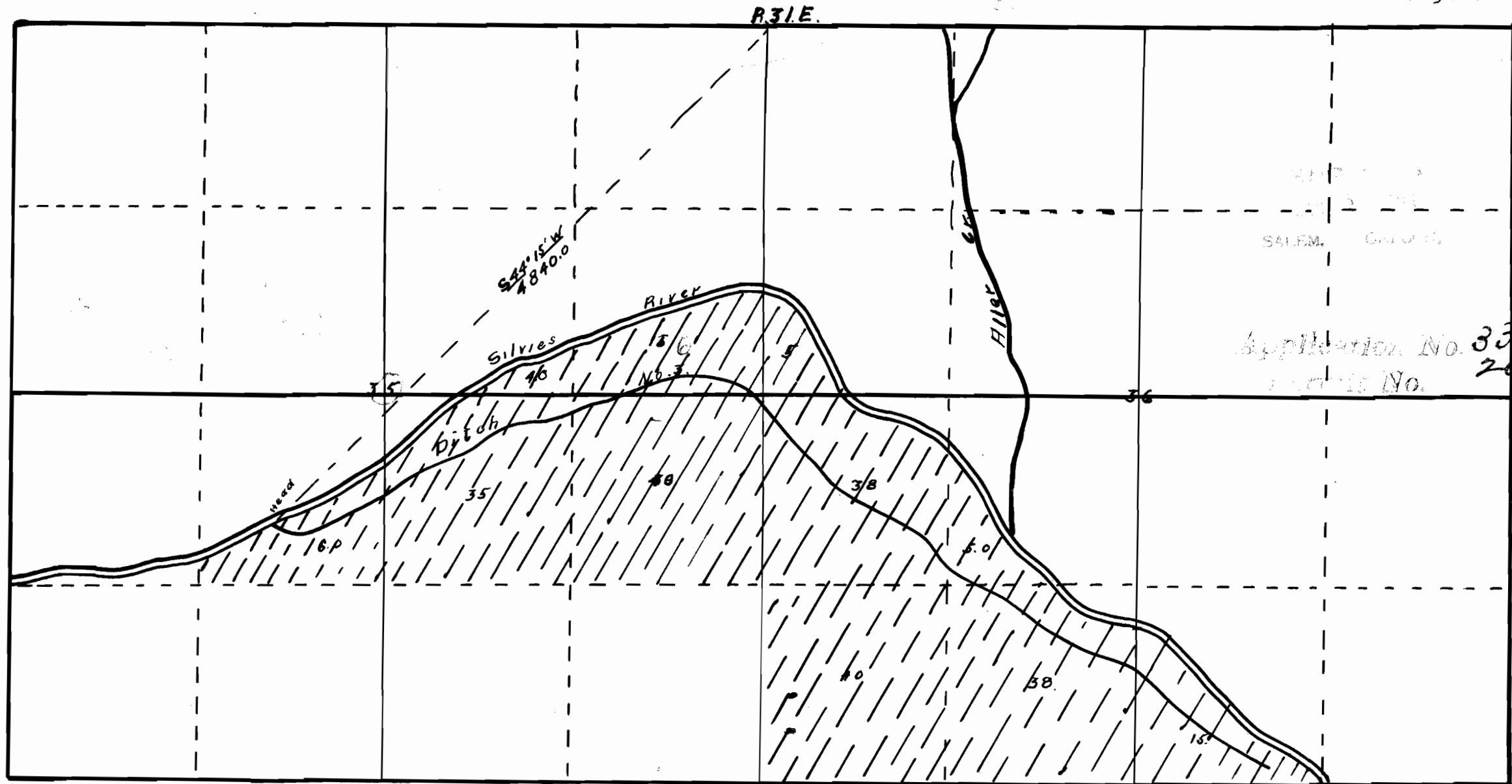

Application No. 3364  
Section No. 2095  
T15S