

Section 8 Township 41 South Range 13 West

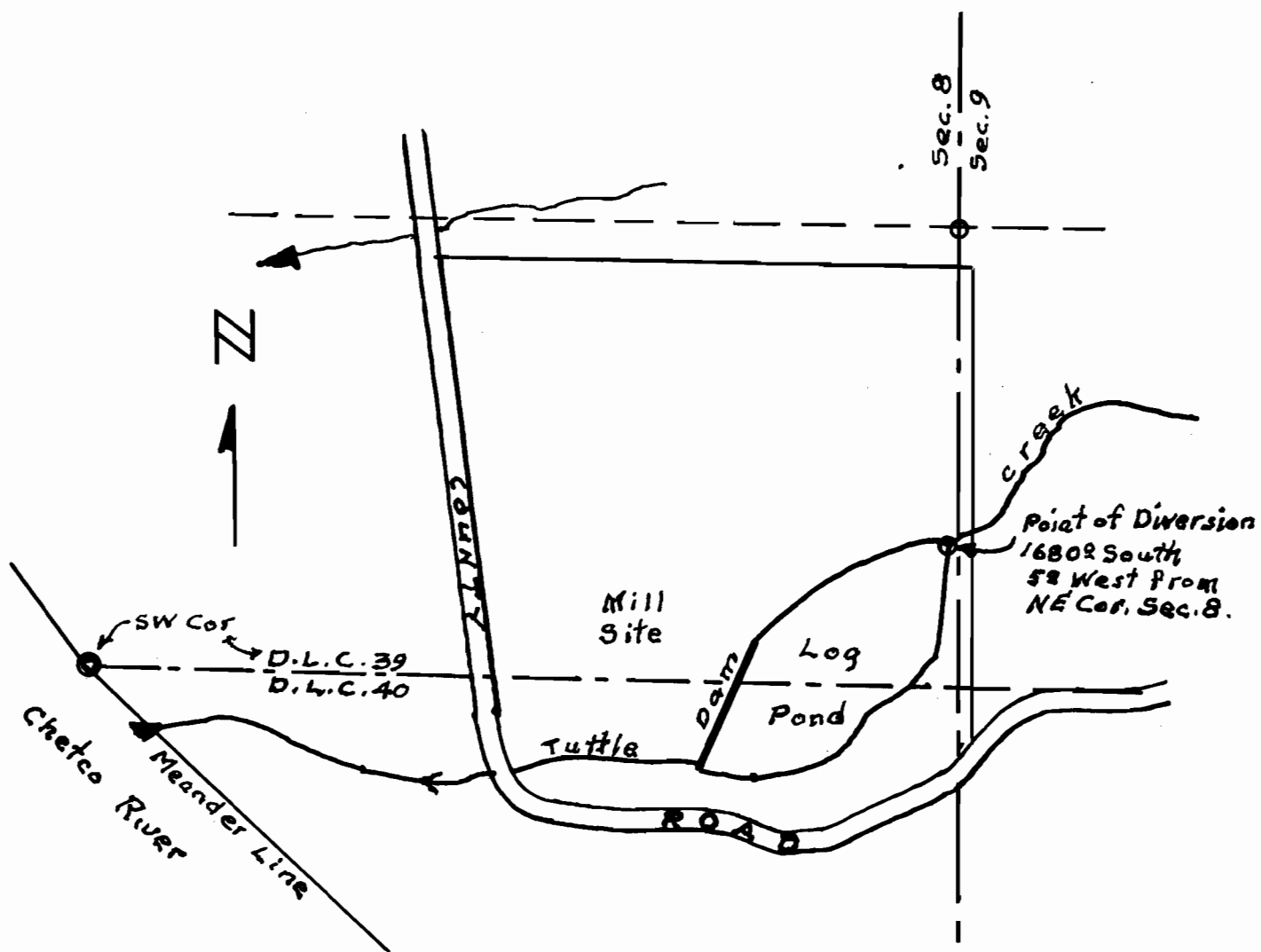

**RECEIVED**  
 JAN 4 1957  
 STATE ENGINEER  
 SALEM, OREGON

REGISTERED  
**OREGON**  
 LAND SURVEYOR  
*Charles T. M. Echols*  
 JAN. 1, 1935  
 Charles T. M. Echols  
 87

12-1957

**THOMPSON BROS. LBR. CO.**

Reservoir and Appropriation  
 Application Map  
 In SE 1/4, NE 1/4, Sec. 8  
 T41S, R13W, W.M.  
 Curry County, Oregon.  
 Scale: 1" = 200'

Application No. R-26763  
 26764  
 Permit No. R-1320