

Map to Accompany
 Water Right Application of
 John A. Baggenstos
 Route #4, Box #403, Sherwood, Oregon

In
 Sections 7 and 18, T2S, R1W, W.M.,
 Washington County, Oregon.

Scale 1" = 500'

January 1952

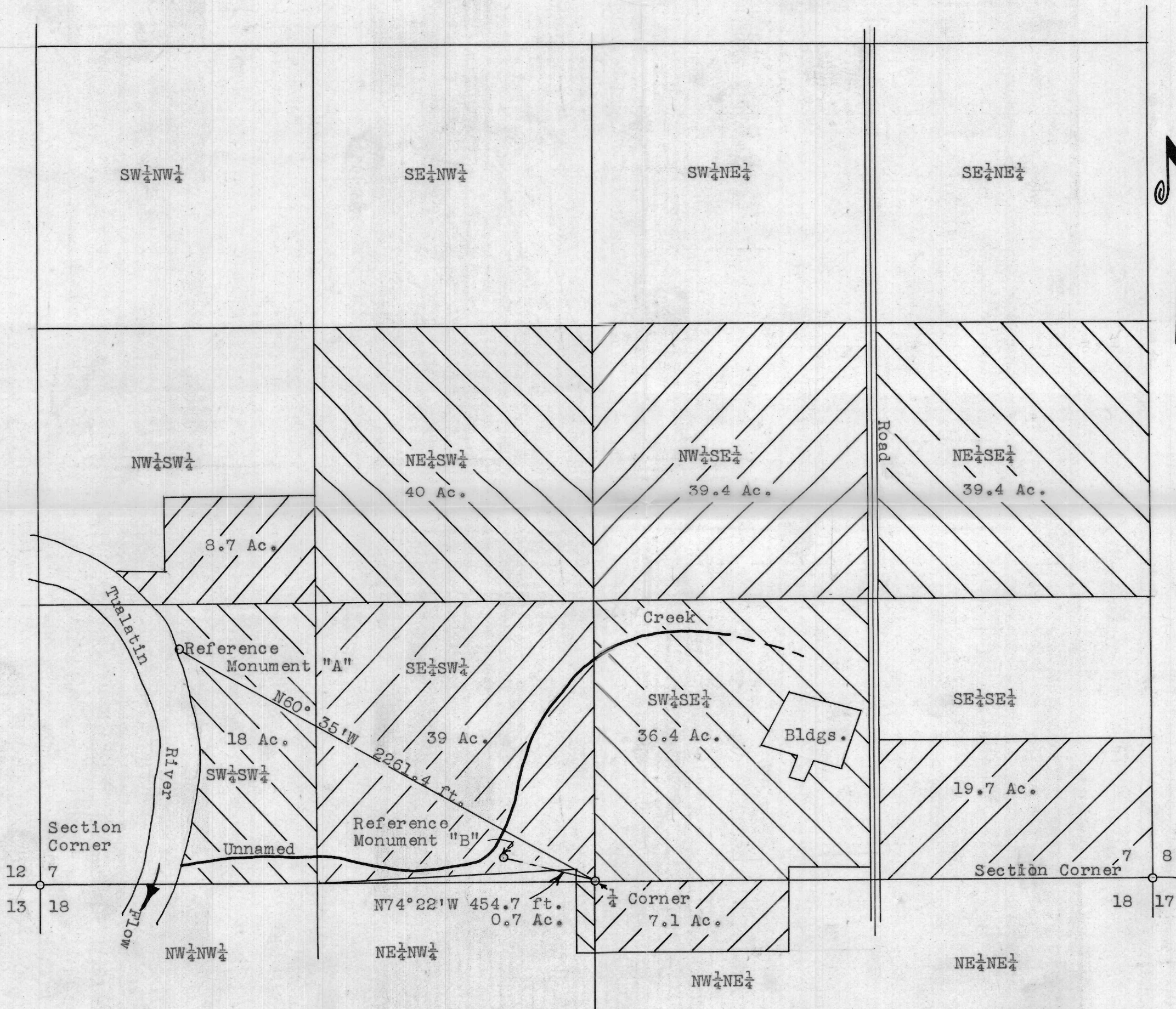

Total number of acres to be irrigated - 248.4. Portable equipment to be used along unnamed creek; stationary equipment along Tualatin River.

I, James W. Shaffer, of Hillsboro, Oregon, do hereby certify that this map was made from notes taken during an actual survey made by me on December 13, 1951; that the monuments shown on this map consisting of 1" x 48" iron pipes driven 42" into the ground are located as follows: Reference Monument "A" is N60°35'W 2261.4 feet and Reference Monument "B" is N74°22'W 454.7 feet from the south quarter corner of Section 7, T2S, R1W, W.M., Washington County, Oregon.

26823

Application No. 26823
 Permit No. 21065
 P

