

HP 78

T 15 S., R 30 E.

Application No. 3794  
Permit No. 2110

OFFICE OF STATE ENGINEER  
RECEIVED  
JUL 18 1914  
SALEM, OREGON,

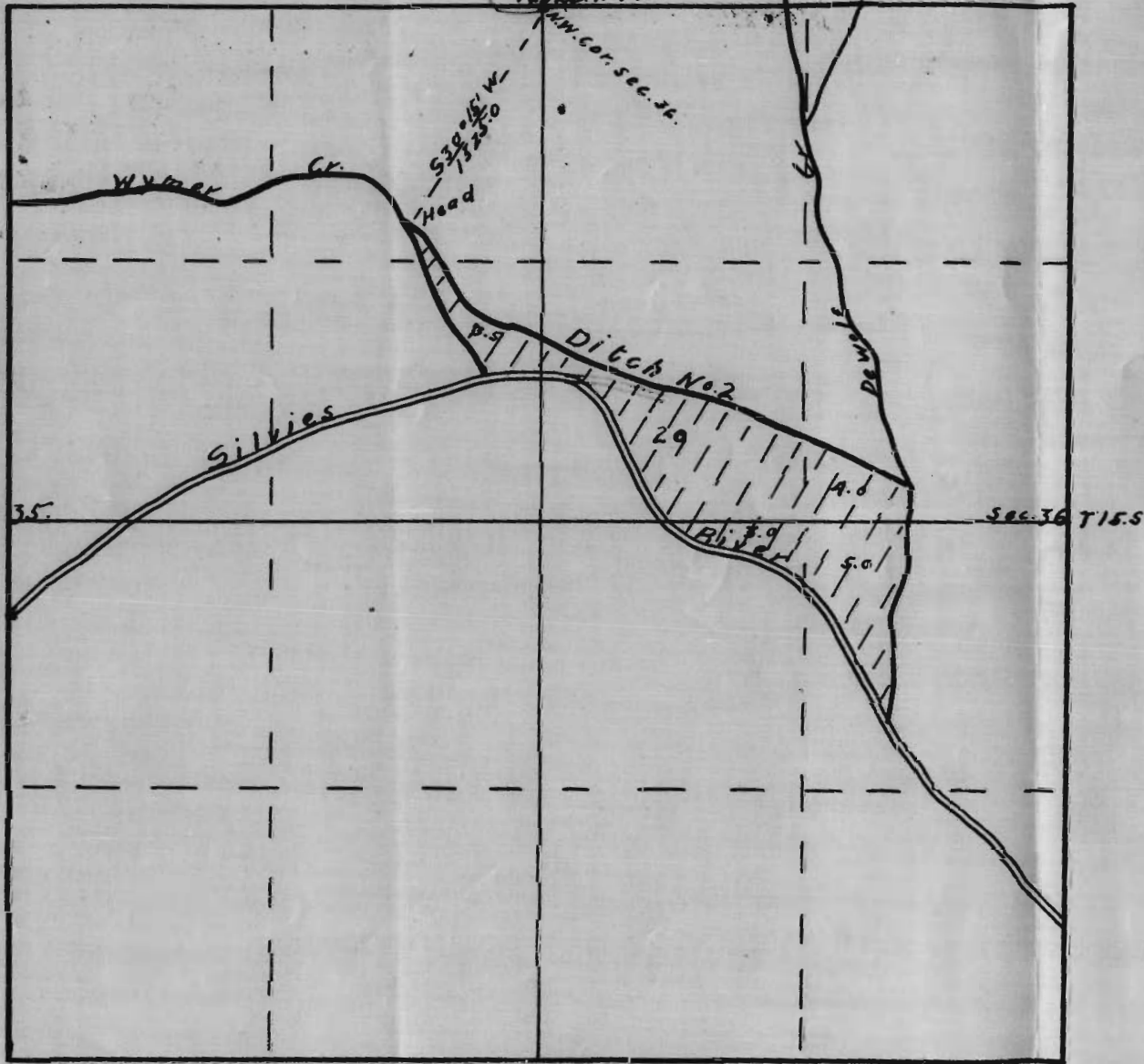

# MAP

SHOWING LOCATION OF PROPOSED TROWBRIDGE  
DITCH NO. 2.

SCALE - 6" = 1 MILE

## CERTIFICATE

I, Vernon L. Glaze of John Day Oregon hereby certify that this map was made from notes taken during an actual survey made by me on June 16<sup>th</sup> 1914 and that it correctly represents the works described in the accompanying application, together with the location of streams and other ditches in the immediate vicinity, and has written thereon the area in each smallest legal subdivision it is proposed to irrigate.

Vernon L. Glaze  
Surveyor.