

Point of Diversion  
2892' E. & 1934' N. of  
Cor. bet. Sec's. 27 & 34

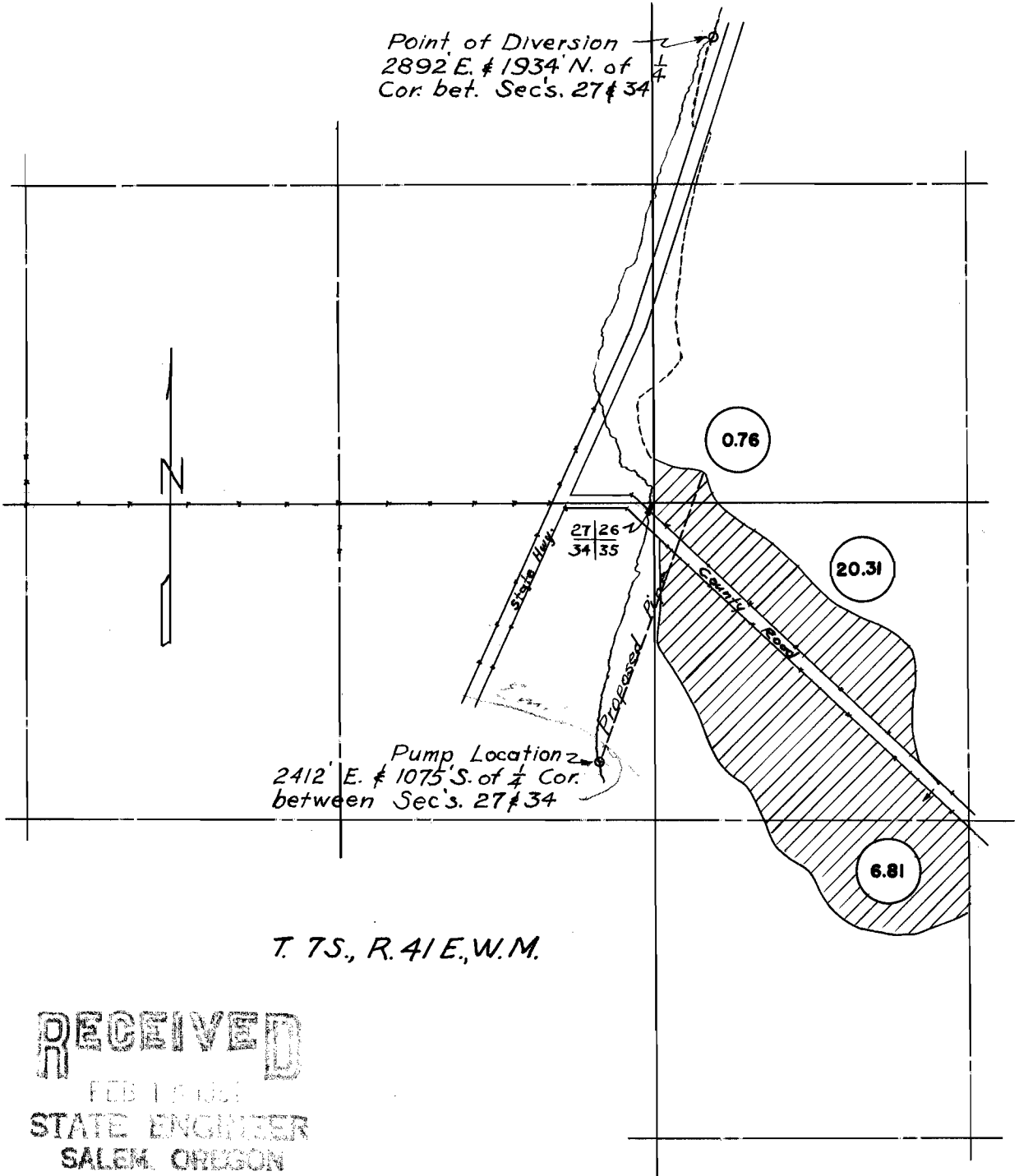

T. 7S., R. 41E., W.M.

RECEIVED

FEB 1 1951

STATE ENGINEER  
SALEM, OREGON

MAP TO ACCOMPANY APPLICATION FOR WATER PERMIT

Surveyed June 23, 1950 and January 30, 1951

SCALE 8" = 1 Mile

Application No. 24940  
Permit No. 21115

