

W. R. 93

# RUSSELL C. ROSE IRRIGATION WORKS

SEC. 18 & 19, T. 12 S., R. 1 W., WILL. MER.

LINN COUNTY, ORE.

SCALE: 1" = 10 CH.

FEB. 20, 1952

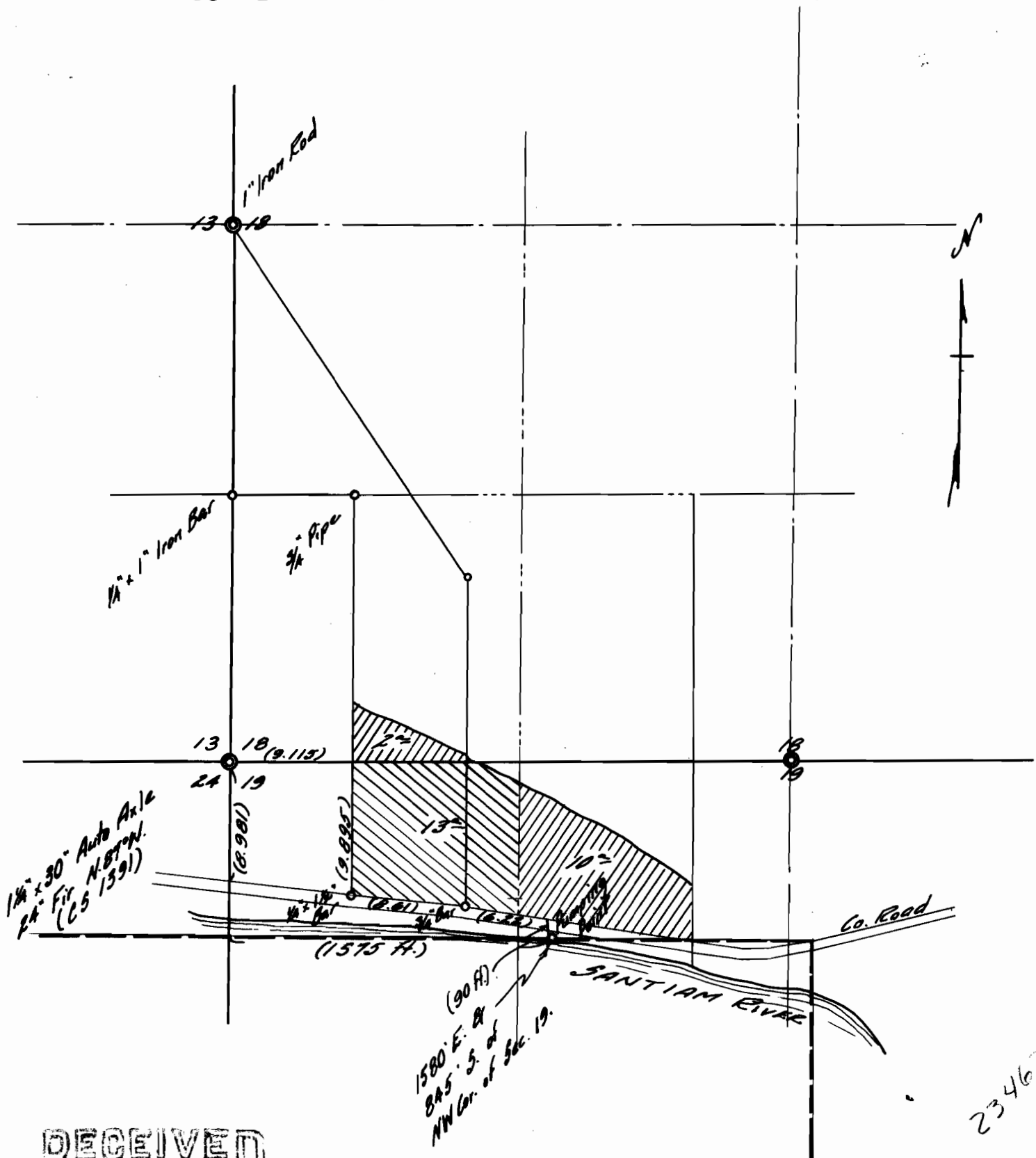

23462

RECEIVED

FEB 27 1952

STATE ENGINEER  
SALEM, OREGON

Application No. 26903  
Permit No. 21140