

MAP

of

PROPOSED WATER RIGHT

for

~ D. W. CLARK ~

Scale 1"=500' March 1952.

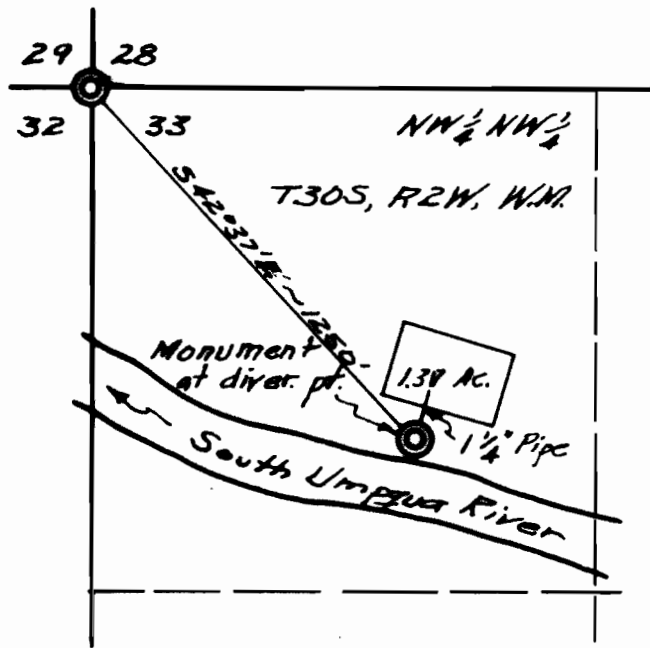

I, John H. Markham, Jr. of Riddle, Oregon do hereby certify that this map was made from notes taken during an actual survey made by me on March 14, 1952, that the monument shown on this map consisting of a 1x30" iron pipe driven 18" in ground from which a Fir 28" in diam. bears N 80° E, 66.0' dist. mtd. N.R. 2880, B.T. - An Ash 10" in diam. bears S 55° E 100.0' dist. mtd. N.R. 0X0, B.T. The monument bears S 42° 37' E, 1250.0' from the N.W. Corner of section 33, T30S, R2W, W.M. Douglas County, Oregon.

Application No. 26992

Permit No. 21201

