

W. R. 104
ROBERT SIPE'S IRRIGATION WORKS
 SEC. 19, T. 12 S., R. 1W., W. M.
 LINN COUNTY, ORE.
 SCALE: 1" = 10 CH.

MARCH 14, 1952

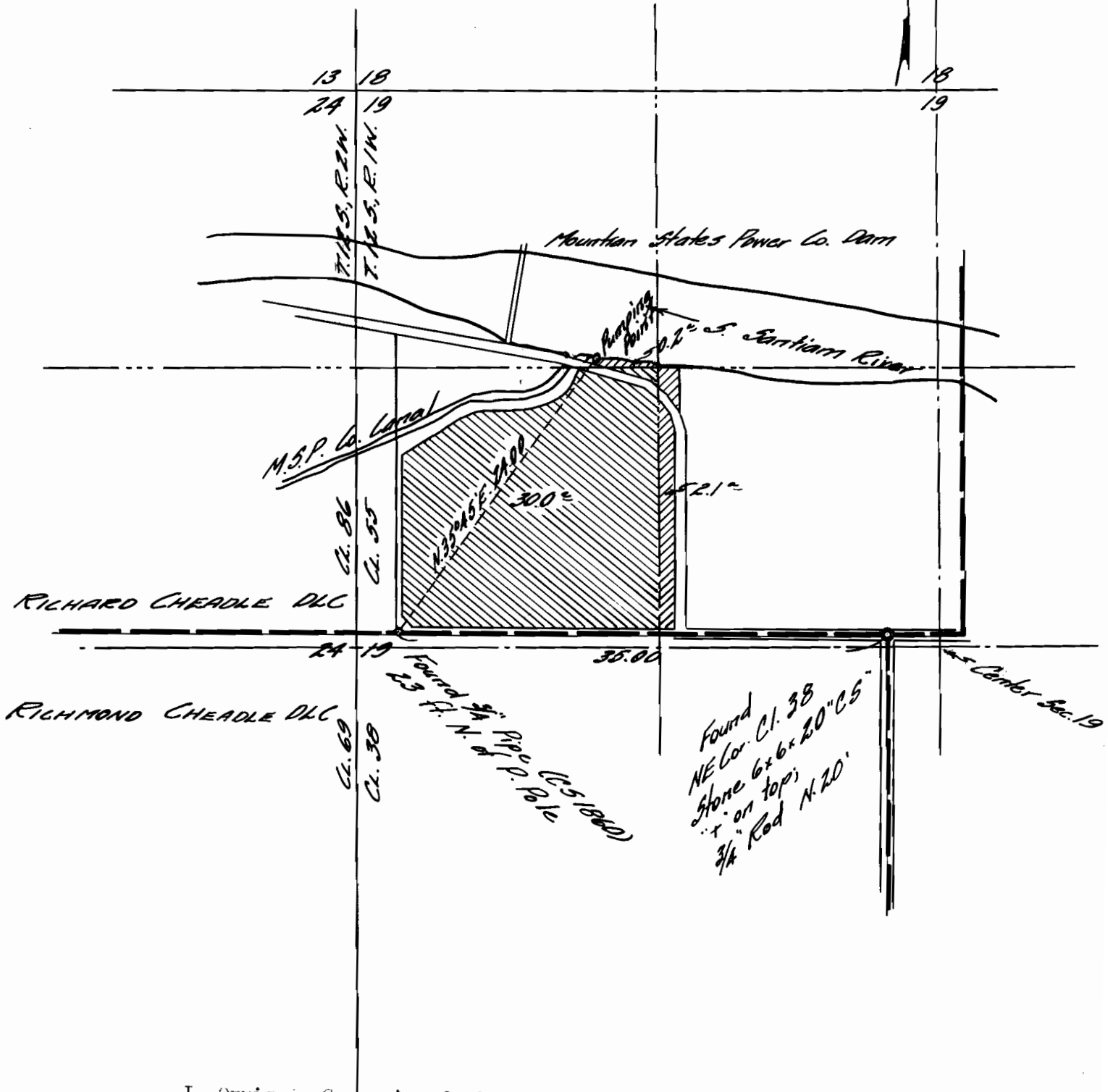

I, Orris A. Carnegie of Albany, Oregon, do hereby certify that this map was made from notes taken during an actual survey made under my immediate supervision on March 14, 1952; and supplemented by information taken from the latest aerial photographs; that the monument shown on this map consisting of a 3/4" pipe is 35.00 chains west of the North-east corner of the Richmond Cheadle D.L.C. No. 38 in T.12 S., R. 1W. of the Will. Mar. in Linn County, Oregon.

RECEIVED
 MAR 24 1952
 STATE ENGINEER
 SALEM, OREGON

REGISTERED
OREGON
 LAND SURVEYOR

Orris A. Carnegie
 MAY 9, 1947
ORRIS A. CARNEGIE
 213

27010

Application No. 27010
 Permit No. 21214