

Application No. 25913  
Permit No. 81300

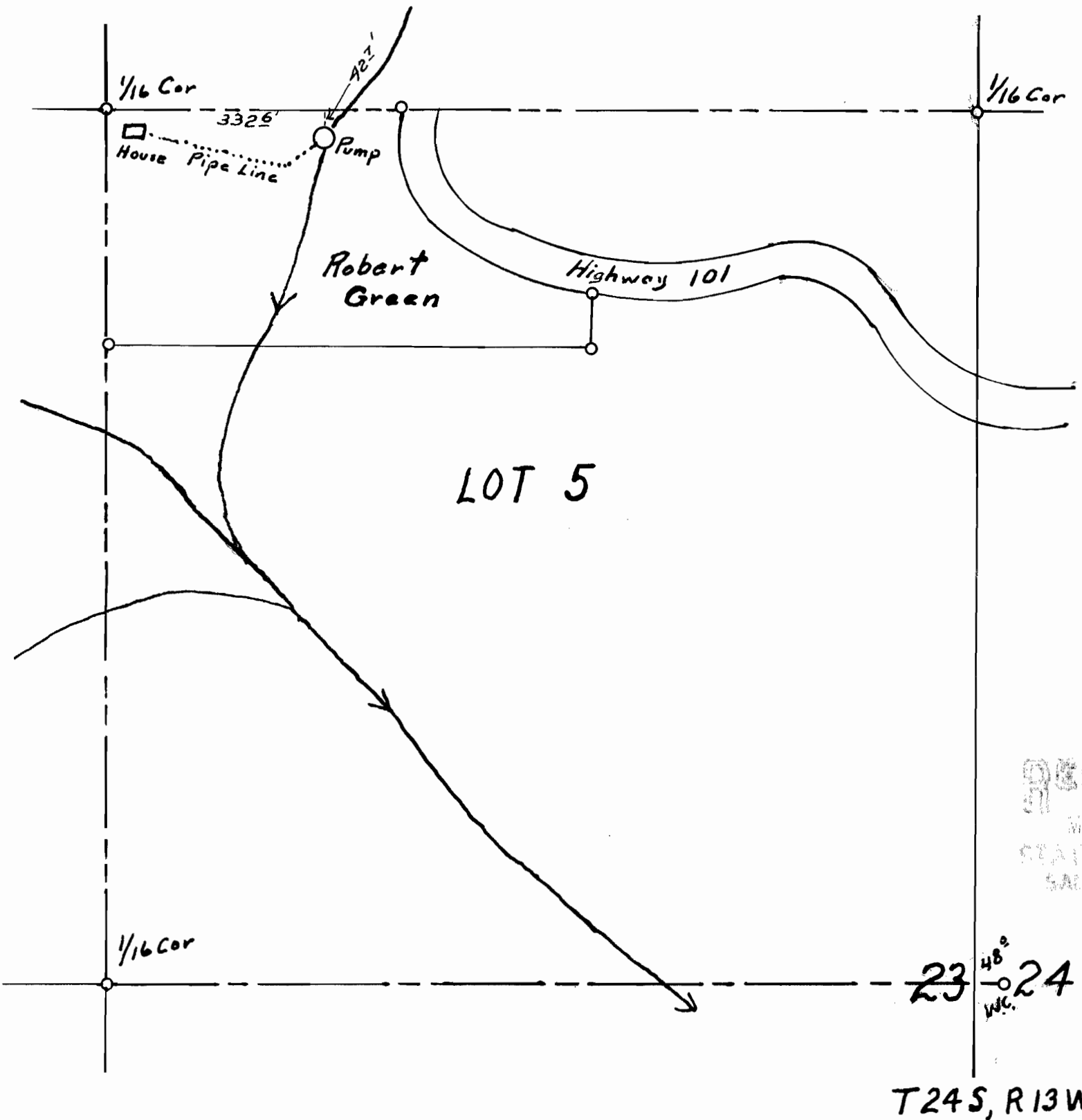

RECEIVED  
MAY 1951  
STATE ENGINEER  
SALMON OREGON

Map accompanying application of  
**ROBERT F. GREEN**  
to appropriate water

Scale 1 in = 200 ft.

I, M.S. Hubbard, of Coquille, Oregon, do hereby certify that this map was made from notes taken during an actual survey made under my direction on Nov. 5<sup>th</sup> 1949, and that it correctly represents the works described in the accompanying application. M.S. Hubbard Orc. # 1743