

25 30
36 31

Plat of
J. Austin Bowen's 80 Acres
Being the SE $\frac{1}{4}$ of NE $\frac{1}{4}$ and NE $\frac{1}{4}$ of SE $\frac{1}{4}$ of Sec. 36, T2S, R4W.
compiled from Aerial Photos and Co. Assessors Records
By M.H. Kraft

Scale 1" = 400'

NOTES

Area to be Irrigated is
1 $\frac{1}{2}$ ac. in SE $\frac{1}{4}$ of NE $\frac{1}{4}$ Sec. 36.
Point of diversion is located
230' South and 178' West of the
 $\frac{1}{4}$ corner on East line Sec. 36, T2S, R4W
Legal Description of Property from
Vol. 163, Page 776 of Yamhill Co. Deed Records
is NE $\frac{1}{4}$ of SE $\frac{1}{4}$ and SE $\frac{1}{4}$ of NE $\frac{1}{4}$ of
Section 36, T2S, R4W containing 80 acres
The Dam at point of diversion is part
of diversion works and no storage involved.

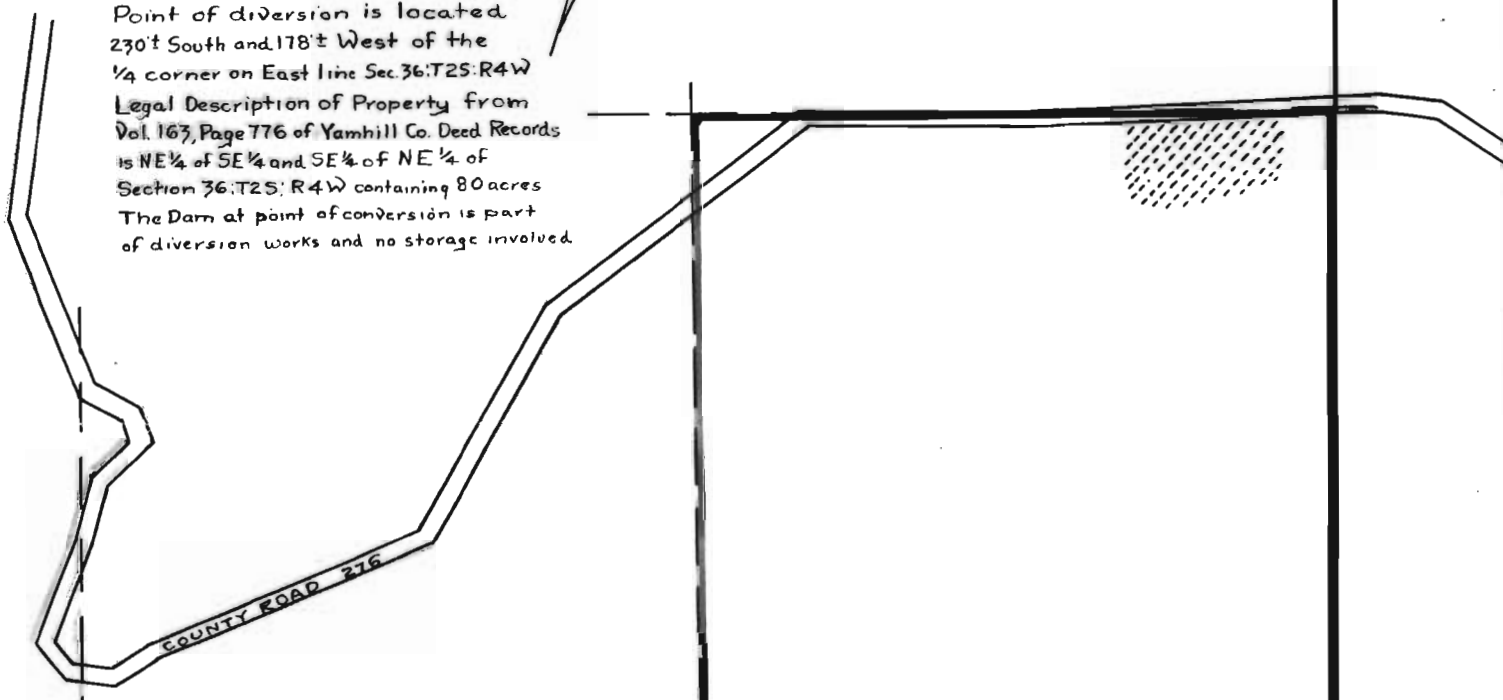

36

$\frac{1}{4}$ post

Point of
Diversion 178'

Application No. 27086
Permit No. 21317

RECEIVED
MAY 15 1952
STATE ENGINEER
SALEM, OREGON