

W. R. III

PAUL MULLER IRRIGATION WORKS

SECS. 2, 10 & 11, T.12 S., R. 4 W., W.M.
LINN COUNTY, OREGON

SCALE: 1" = 10 CH.

MARCH 31, 1952

I, Orris A. Carnegie of Albany, Oregon, do hereby certify that this map was made from notes taken during an actual survey made under my immediate supervision on March 31, 1952; and supplemented by information taken from the latest aerial photographs; that the monument shown on this map consisting of a 3/4" rod is S.50°45'W. 54.80 chains from the Northeast corner of the James Cochran P.L.C. No. 69 in T.12 S., R. 4W. of the Will. Mer. in Linn County, Oregon.

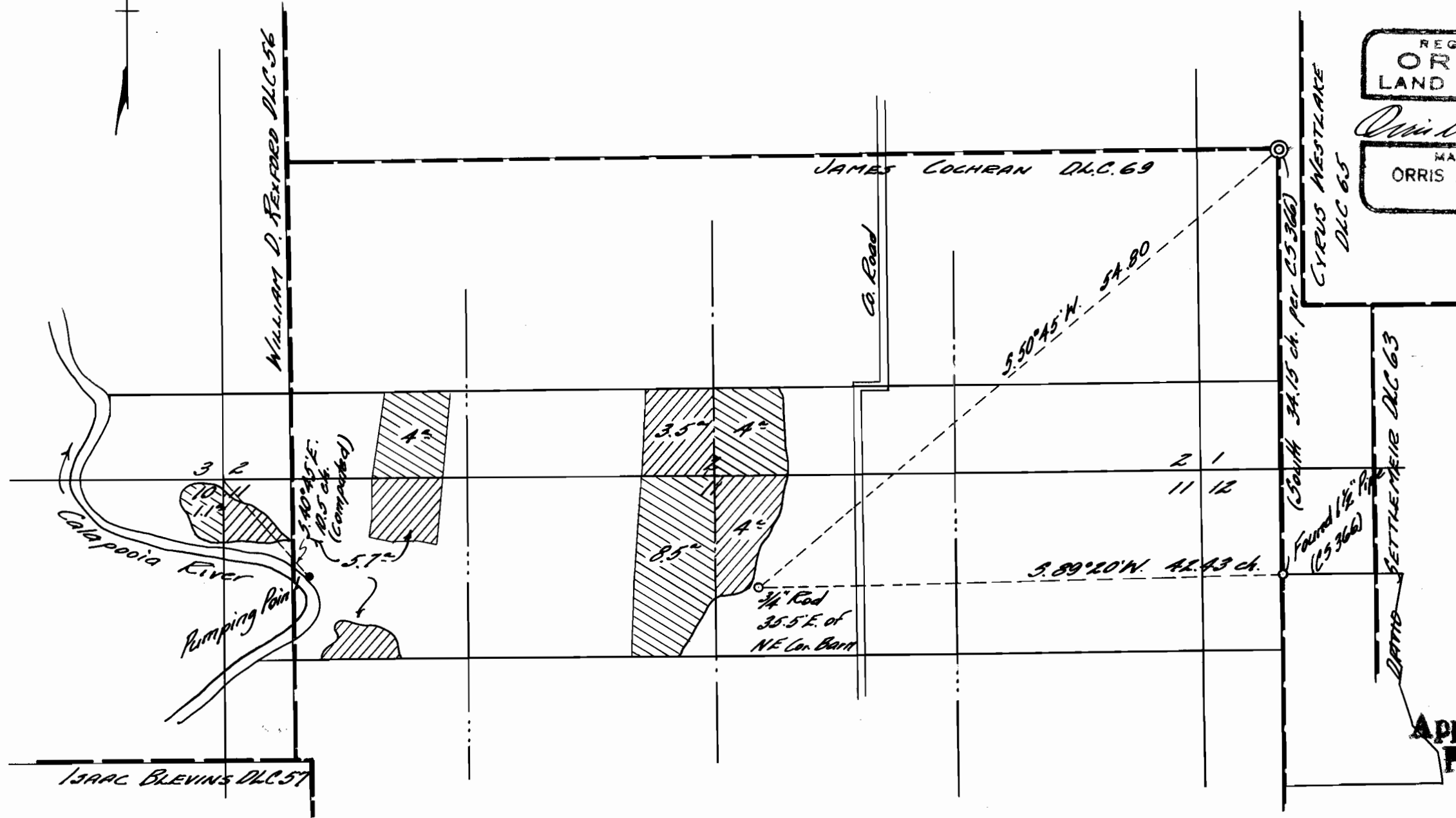

REGISTERED
OREGON
LAND SURVEYOR

Orris A. Carnegie

MAY 9, 1947
ORRIS A. CARNEGIE
213

RECEIVED
APR 28 1952
STATE ENGINEER
SALEM, OREGON

Application No. *27113*
Permit No. *1000*



WILLIAM D. REXFORD D.C. 56

JAMES COCHRAN D.C. 69

Co. Road

CYRUS WESTLAKE D.C. 65

DARTON SETTLEMENT D.C. 63

ISAAC BLEVINS D.C. 57

3 2
10
T.12 S.
Calapooia River
Pumping Point
S.40°45'E.
18.5 ch.
(Computed)
4°
5.7°

3.5° 4°
8.5° 4°
3/4" Rod
35.5' E. of
NE Cor. Bart

S.50°45'W. 54.80

S.89°20'W. 42.43 ch.

(South 34.15 ch. per 25366)
Found 1 1/2" Pipe
(25366)

2 1
11 12