

Center
Sec. 26, T. 6 N.; R. 35 E. W.M.

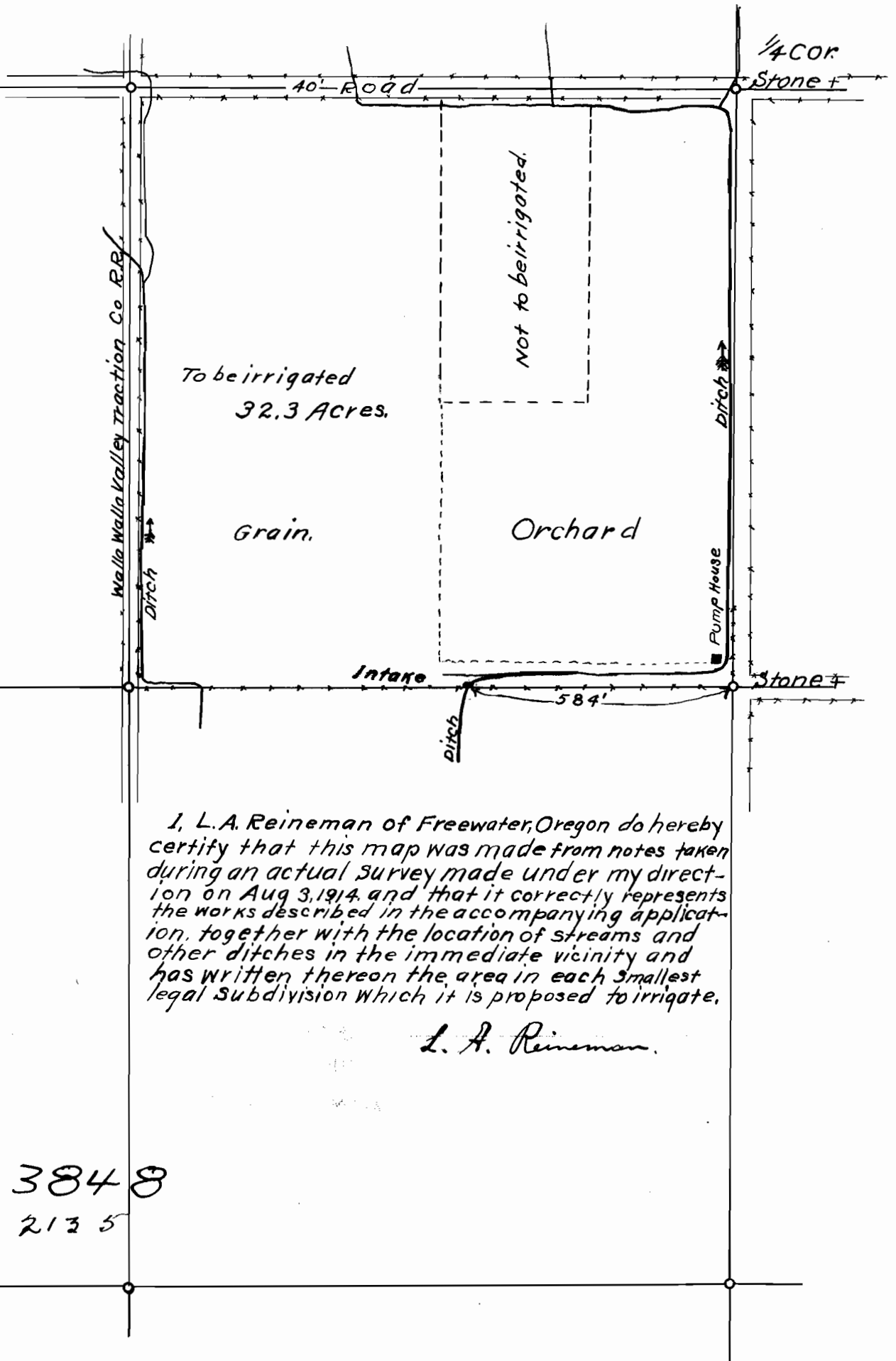
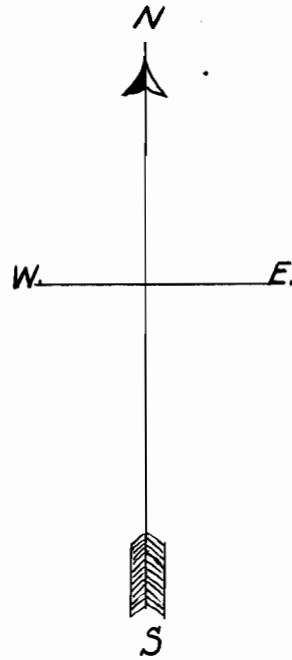

Map of
Water Application
For
Fred Glatke

Scale 1"=30'

RECORDED

AUG 10 1914

SALEM, OREGON,

Application No 3848

Tract No. 2135

I, L. A. Reineman of Freewater, Oregon do hereby certify that this map was made from notes taken during an actual survey made under my direction on Aug 3, 1914, and that it correctly represents the works described in the accompanying application, together with the location of streams and other ditches in the immediate vicinity and has written thereon the area in each smallest legal subdivision which it is proposed to irrigate.

L. A. Reineman.

3/2/14

92 1/2