

PLAT OF

The TED TAYLOR TRACT

Being Lot 4 of County Survey # 3048

in the Vincent Snelling D.L.C. in Sec. 15; T4S; R4W

compiled from County Surveyors and Assessors Records

By M.H.Kraft

Tax Lot 1544-14

Recorded Book J, Page 3

Surveyors Journal

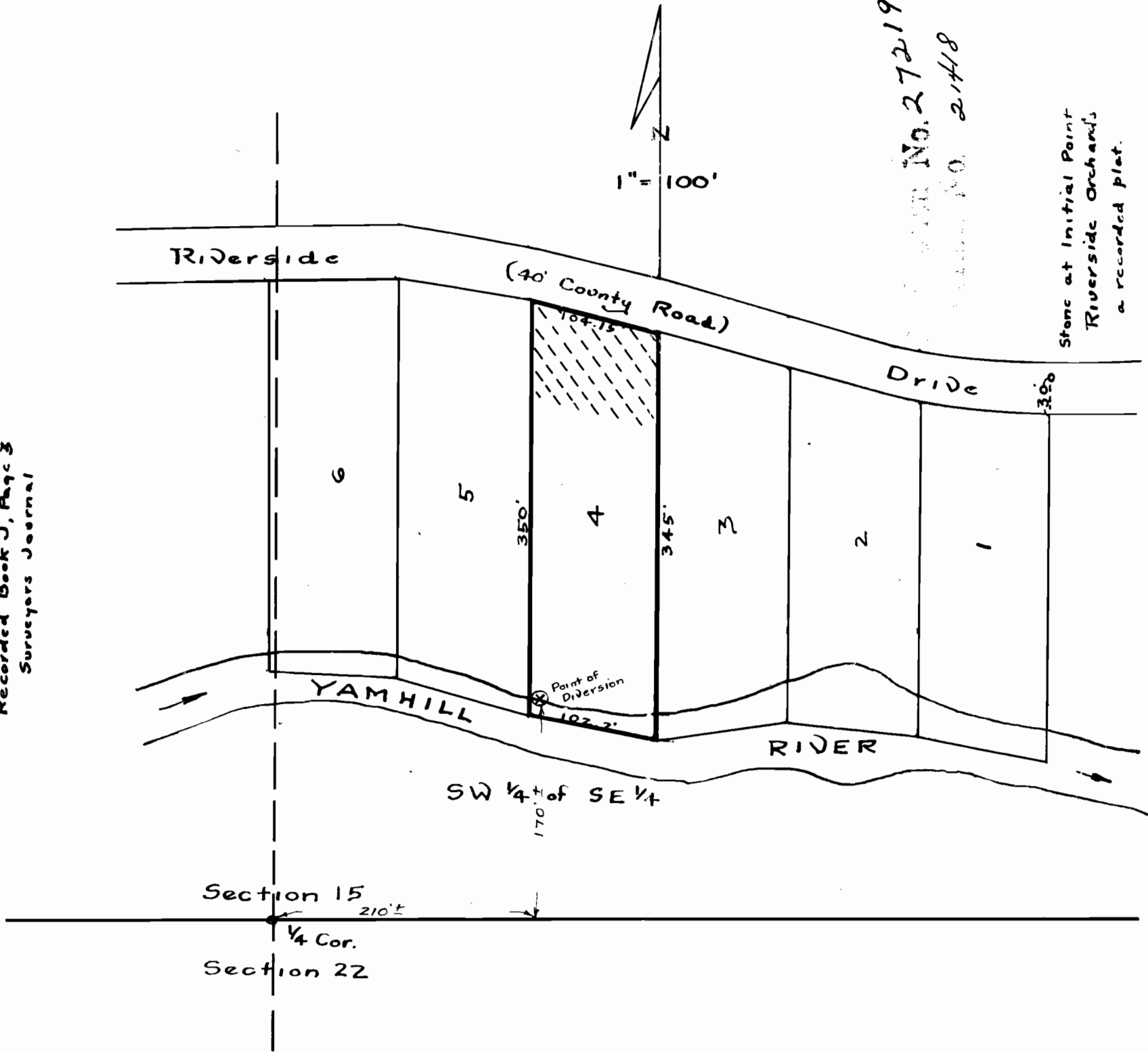

Survey No. 27219
No. 21418

Stone at Initial Point
Riverside Orchard's
a recorded plat.