

C. O. BATES IRRIGATION WORKS

SEC. 12, T. 10 S., R. 1 W., W. M.

SCALE: 1" = 10 CH.

MAY 23, 1952

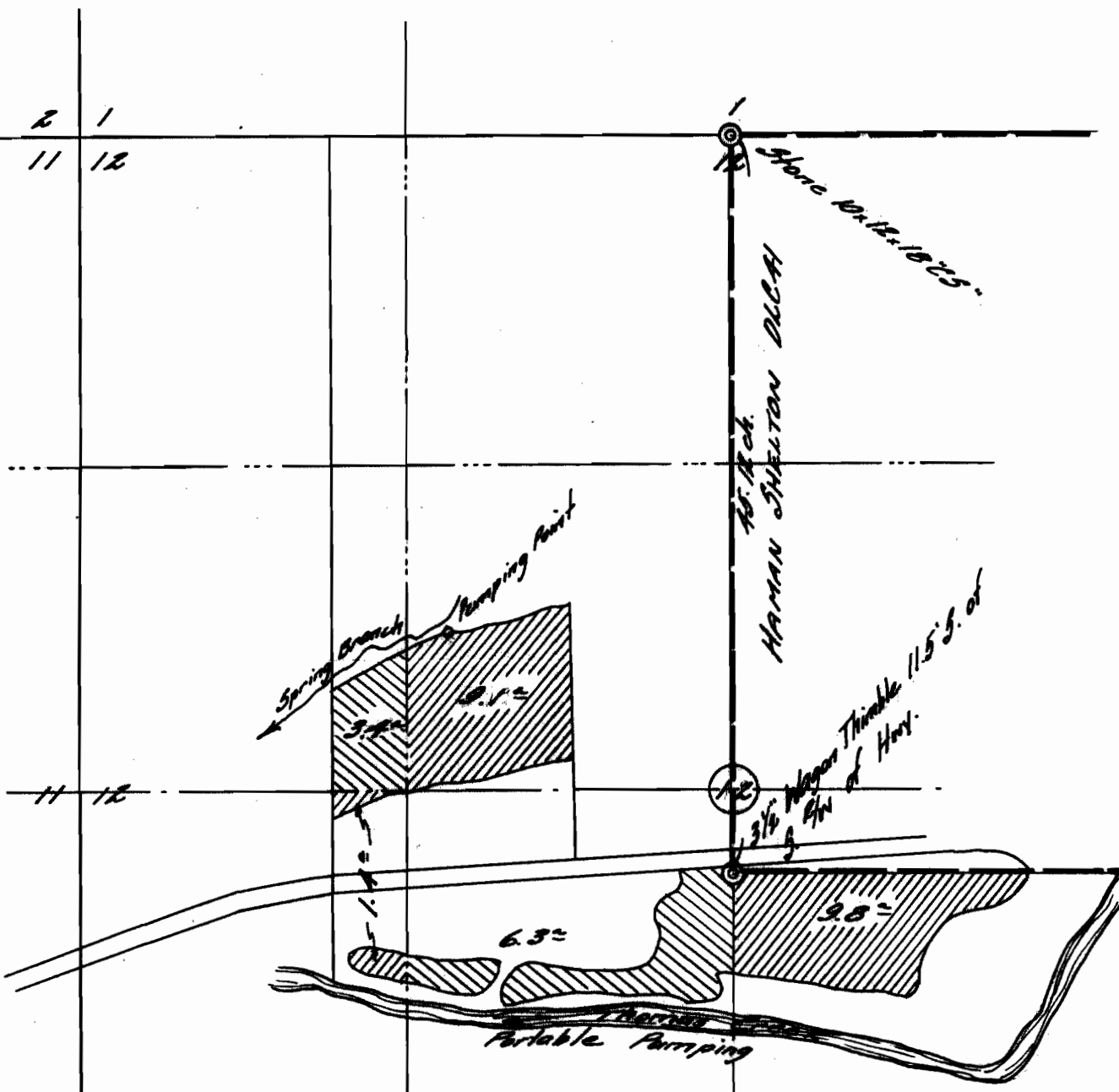

I, Orris A. Carnegie of Albany, Oregon, do hereby certify that this map was made from records on file in the county surveyor's office and from information taken from the latest aerial photographs; that the monument shown on this map consisting of a $3\frac{1}{2}$ " wagon thimble is at the Southwest corner of the Haman Shelton D.L.C. No. 41 in T.10 S., R.1W. of the Will. Mer. in Linn County, Oregon.

RECEIVED
 JUN 6 1952
 STATE ENGINEER
 ALBANY, OREGON

REGISTERED
OREGON
LAND SURVEYOR
Orris A. Carnegie
 MAY 9, 1947
 ORRIS A. CARNEGIE
 213

Application No, 27281
 Permit No. 21460