

MAP

Accompanying Application
of Victor Learned Jr. to acquire
the waters of the State of Oregon.

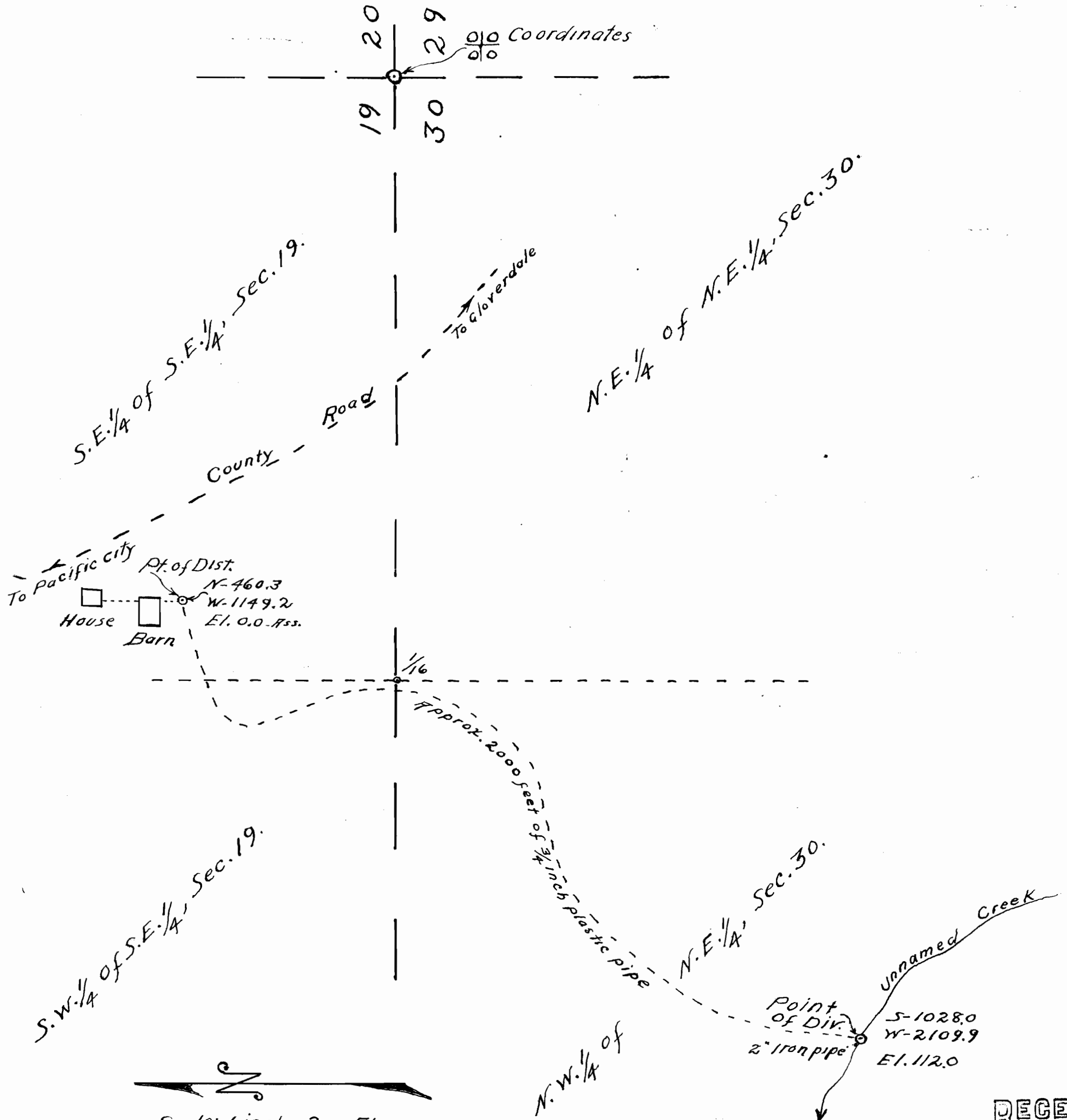

I, Frank E. Babcock, of Cloverdale, Oregon, do hereby certify that this map was made from notes taken during an actual survey made by me on July 15, 1952; that the monument shown on this map consisting of a 2" iron pipe is south 1028.0 feet and West 2109.9 feet from the N.E. Corner of section 30, Twp. 4 south, range 10, W.W.M., Tillamook, Co., Oregon.

Frank E. Babcock
R.L.S.

RECEIVED
JUL 30 1952
STATE ENGINEER
SALEM, OREGON

Creek flows Northwesterly
to a drain ditch and from
there empties into the Big
Nestucca River.

Application No. 21299
Permit No. 21470