

CEN.
34
SEC.

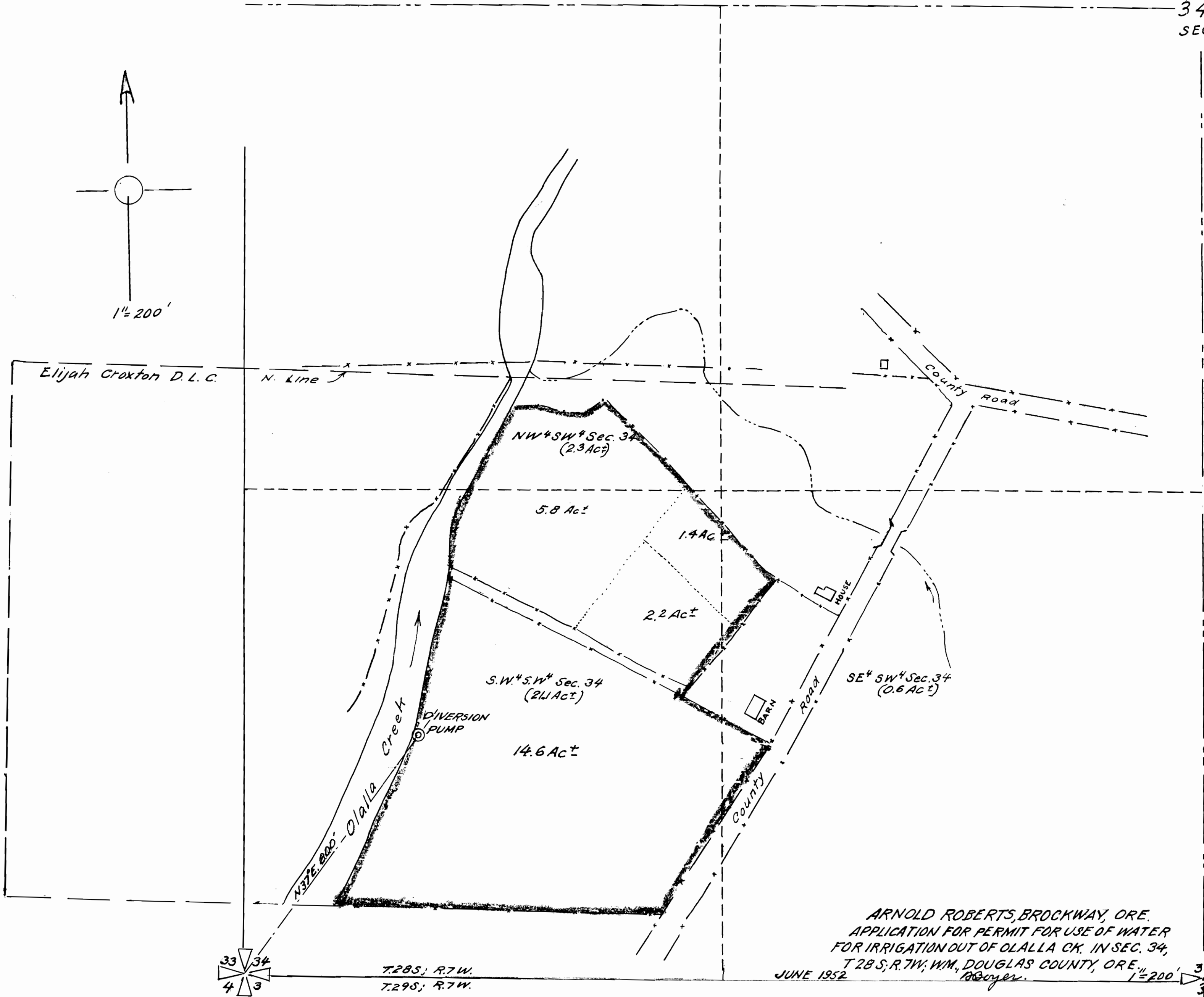
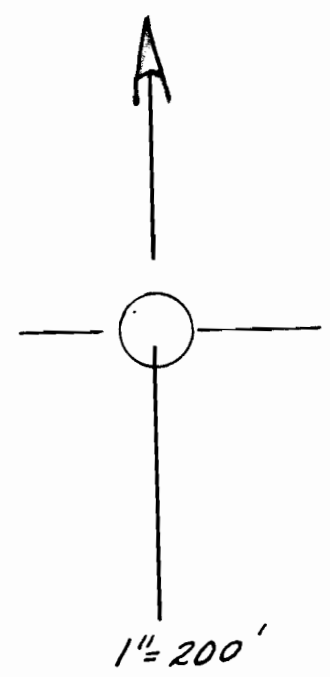

Elijah Croxton D.L.C.

N. line

NW 1/4 SW 1/4 Sec. 34
(2.3 Ac±)

5.8 Ac±

1.4 Ac±

2.2 Ac±

S.W. 1/4 S.W. 1/4 Sec. 34
(21.1 Ac±)

14.6 Ac±

SE 1/4 SW 1/4 Sec. 34
(0.6 Ac±)

DIVERSION
PUMP

HOUSE

BARN

County Road

N37°E. 800'
Olalla Creek

ARNOLD ROBERTS, BROCKWAY, ORE.
APPLICATION FOR PERMIT FOR USE OF WATER
FOR IRRIGATION OUT OF OLALLA CK. IN SEC. 34,
T 28 S; R. 7 W; WM, DOUGLAS COUNTY, ORE.
JUNE 1952
R. Meyer

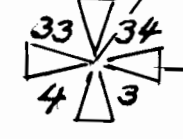

T. 28 S; R. 7 W.
T. 29 S; R. 7 W.



Application No. 27303
Permit No. 21423