

W. R. 141

JONATHAN CROCKETT IRRIGATION WORKS

SEC. 35, T. 11 S., R. 1W., W. M.

LINN COUNTY, ORE.

SCALE: 1" = 10 CH.

JULY 11, 1952

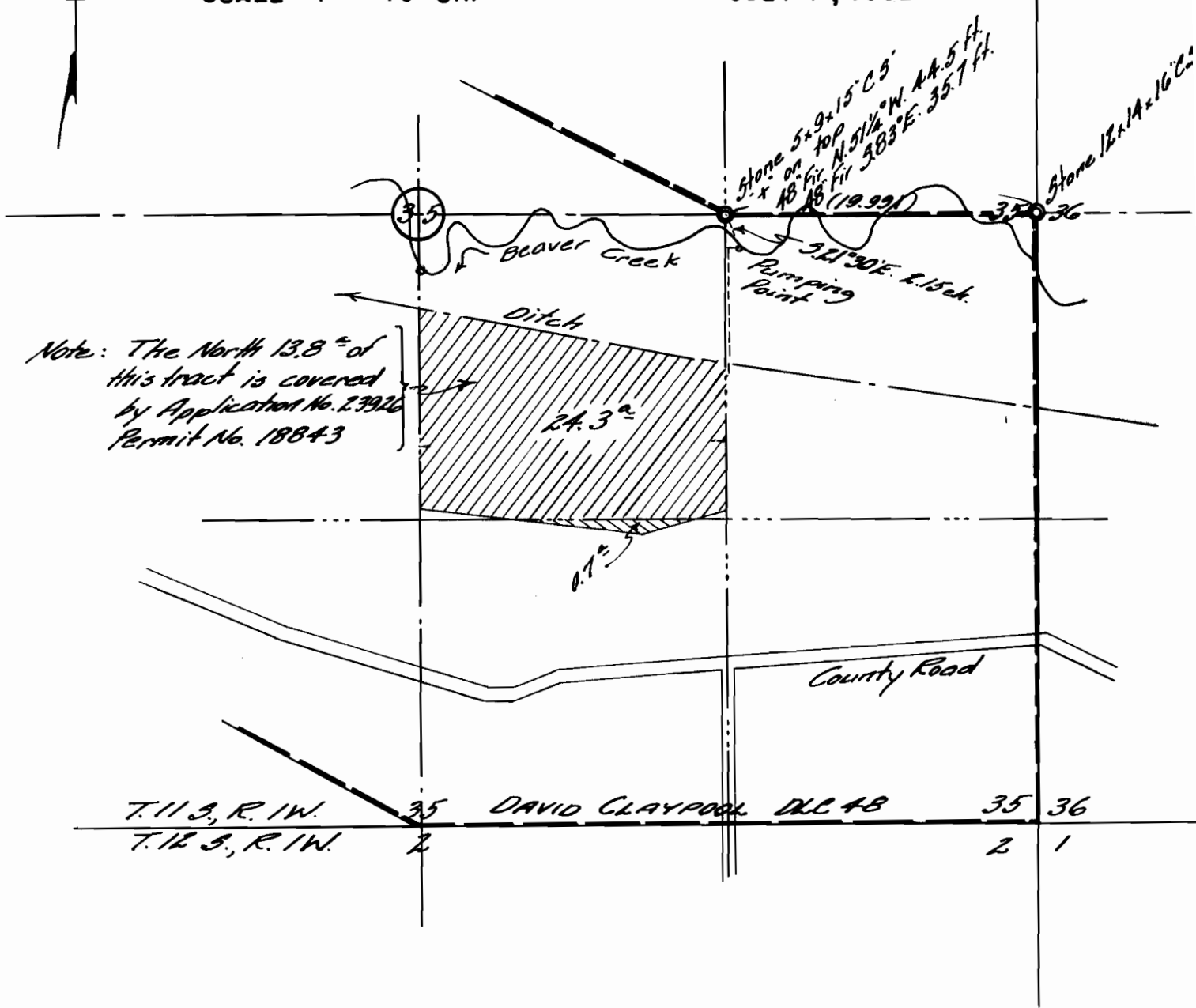

Note: The North 13.8° of this tract is covered by Application No. 23926 Permit No. 18843

T. 11 S., R. 1W.	35	DAVID CLAYPOOL DL 48	35	36
T. 12 S., R. 1W.	2		2	1

I, Orris A. Carnegie, of Albany, Oregon, do hereby certify that this map was made from notes on record in the office of the Linn County Surveyor and supplemented by information taken from the latest aerial photographs; that the monument shown on this map consisting of a stone 5 x 9 x 15" marked "CS" and "+" on top is the Northeast corner of the Northwest 1/4 of the Southeast 1/4 of Section 35 in T. 11 S., R. 1W. of the Will. Mer. in Linn County, Oregon.

REGISTERED
OREGON
LAND SURVEYOR

Orris A. Carnegie

MAY 9, 1947
ORRIS A. CARNEGIE
213

Application No. 21329
Permit No. 21486