

W.R. 137
D. R. CAIRNES IRRIGATION WORKS

SEC. 12, T. 14 S., R. 2 W., W. M.
 LINN COUNTY, OREGON

SCALE: 1" = 400'

JUNE 20, 1952

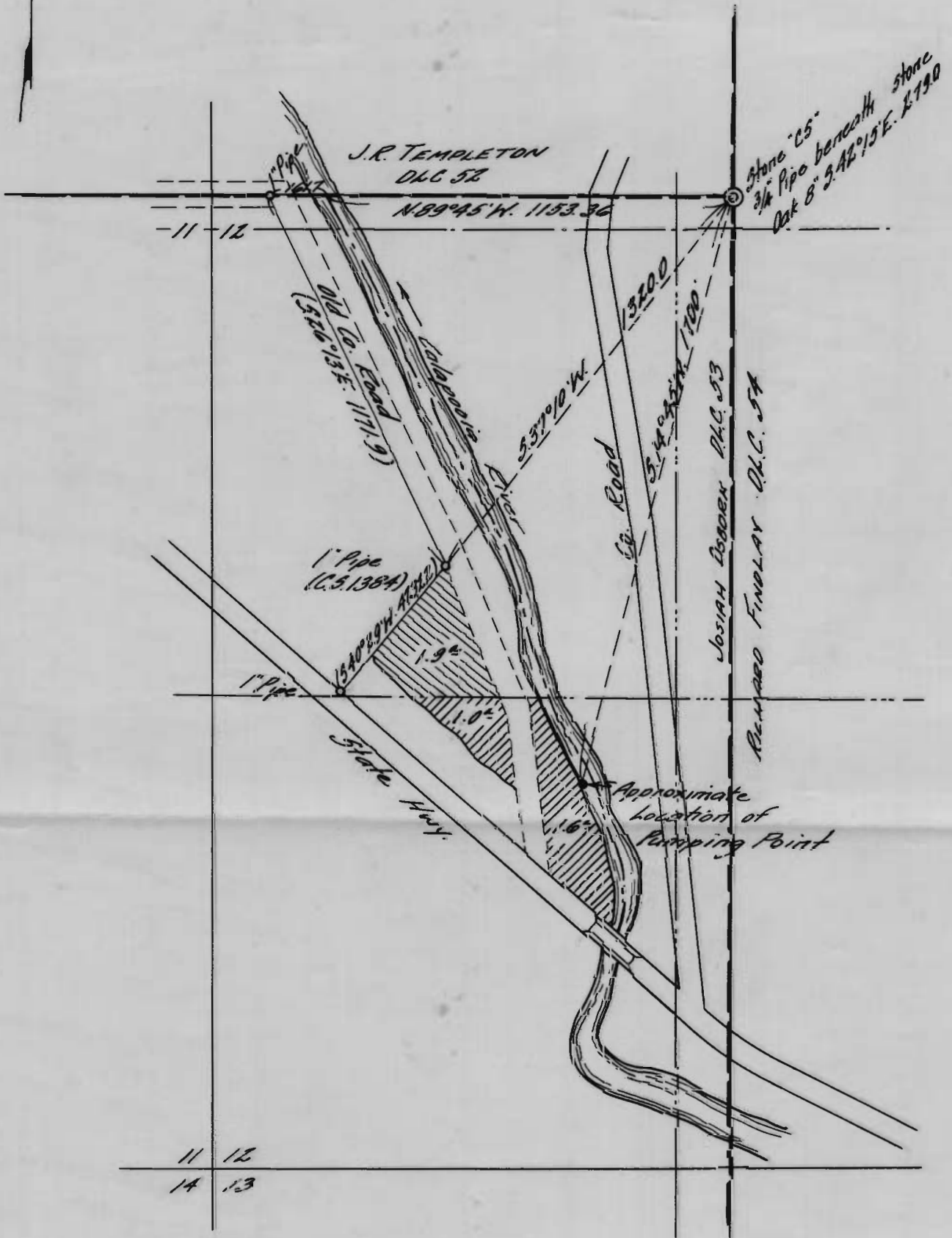

I, Orris A. Carnegie of Albany, Oregon, do hereby certify that this map was made from notes on record in the office of the Linn County Surveyor and supplemented by information taken from the latest aerial photographs; that the monument shown on this map consisting of a 1" pipe set in County Survey No. 1384 is S. 37° 10' W. 1320.0 feet from the Northeast corner of the Josiah Osborn D.L.C. No. 53 in T. 14 S., R. 2 W. of the Will. Mer. in Linn County, Oregon.

REGISTERED
OREGON
 LAND SURVEYOR

Orris A. Carnegie

MAY 9, 1947
 ORRIS A. CARNEGIE
 213

RECEIVED
 STATE ENGINEER
 SALEM, OREGON

Application No. 27401

Permit No. 21566

27401