

# MAP OF HIGHLAND DITCH

INC.  
SCALE, 2 IN. = 1 MI.

SURVEY PLAT  
OF  
E.R. WILSON

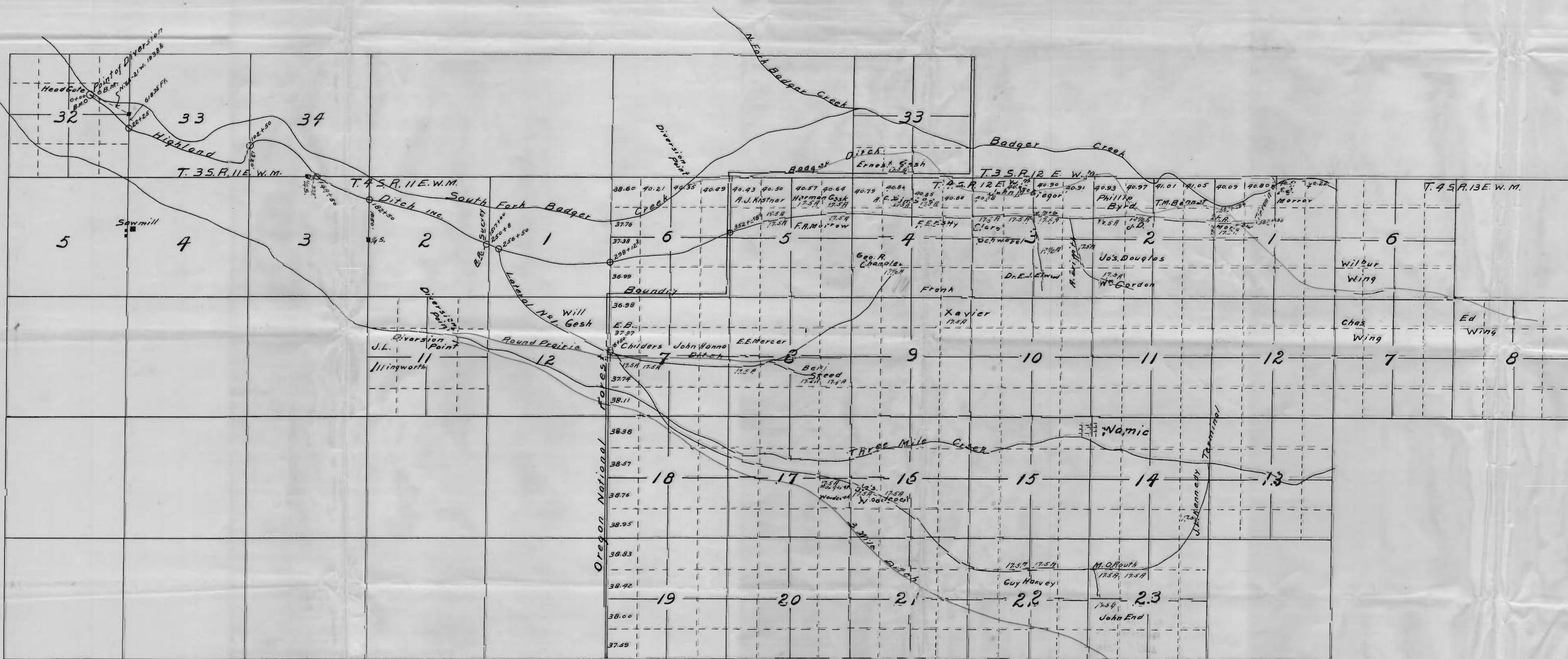

Certificate of Surveyor.  
I, E.R. Wilson, of Wamic, Oregon, Do Hereby Certify  
That this Map was made from notes taken during an  
actual survey made by me on June 23; July 20, 1914,  
and that it correctly represents the works described in  
the accompanying application, together with the location  
of streams and other ditches in the immediate vicinity,  
and has written thereon the area in each smallest  
legal subdivision which it is proposed to irrigate.

E. R. Wilson  
Surveyor

OFFICE OF STATE LANDS  
RECEIVED  
AUG 8 1914  
SALEM, OREGON.

Application No. 3843  
Permit No. 2163

3843

3843

M  
X  
B