

SURVEYORS CERTIFICATE

I, W.E. Anderson of Tillamook, Oregon do hereby certify that this map was made from notes taken during an actual survey made by me in June 1952, and that the monument shown is with reference to the N.W. corner of the SW¹/₄ SE¹/₄ Sec. 12 T. 2 S. R. 10 W. W. 11, Tillamook, Ore.

W.E. Anderson
County Sur.

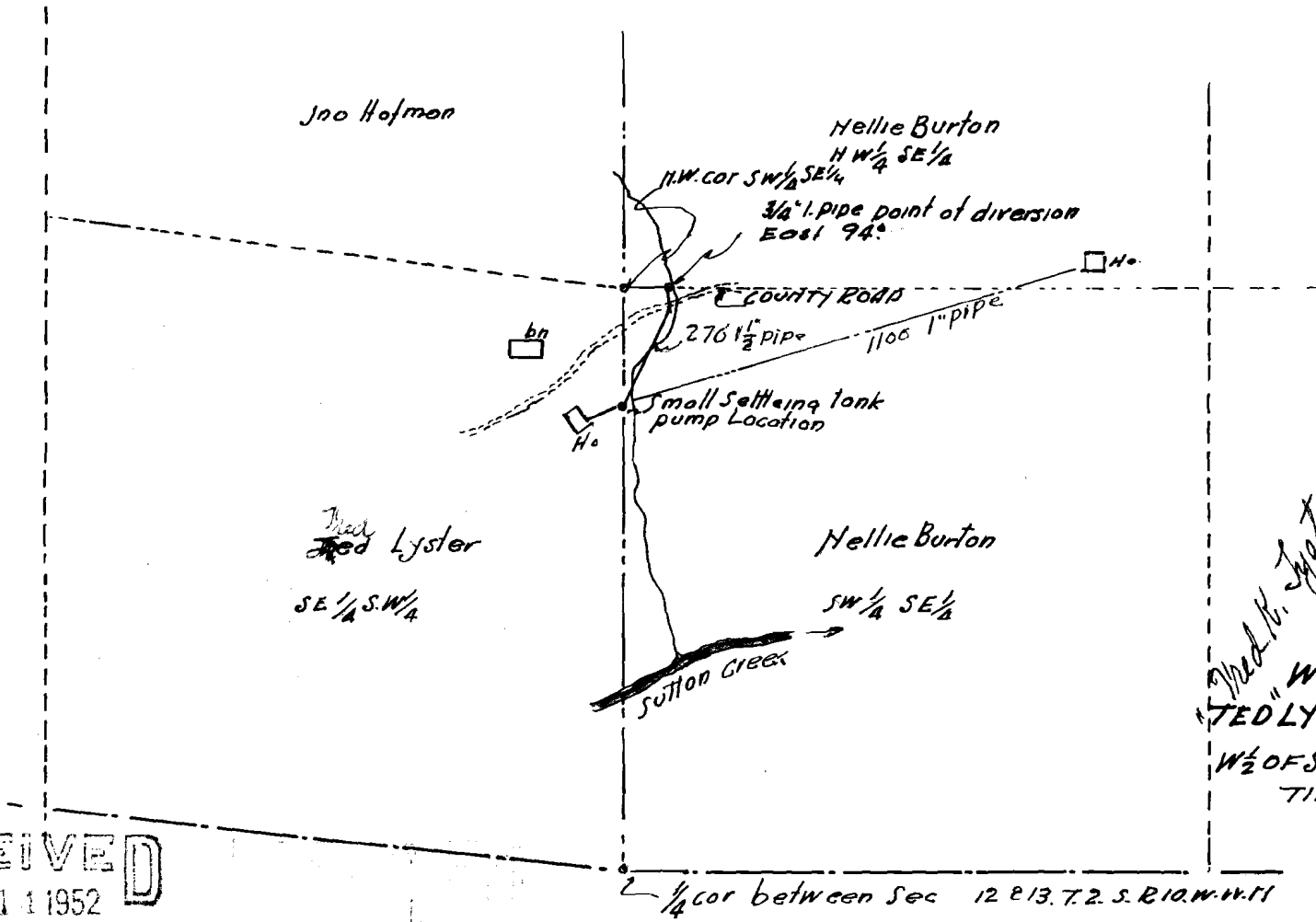

Ted Lyster
WATER RIGHT
TED LYSTER-NELLIE BURTON
SITUATED
W¹/₂ OF SE¹/₄ SEC. 12 T. 2 S. R. 10 W.
TILLAMOOK, ORE.
Scale 1"=400'

RECEIVED
AUG 11 1952
STATE ENGINEER
SALEM, OREGON

Application No. 27550
Permit No. 8170