

Map to Accompany
Water Right Application of
Ray H. Irving,
~~1144 Umatilla Ave. S.E.,~~
~~Portland, Oregon.~~

Rt #1 Road Forest Grove

In
Section 3, T1S, R4W, W.M.,
Washington County, Oregon.

August 1951

Scale 1" = 400'

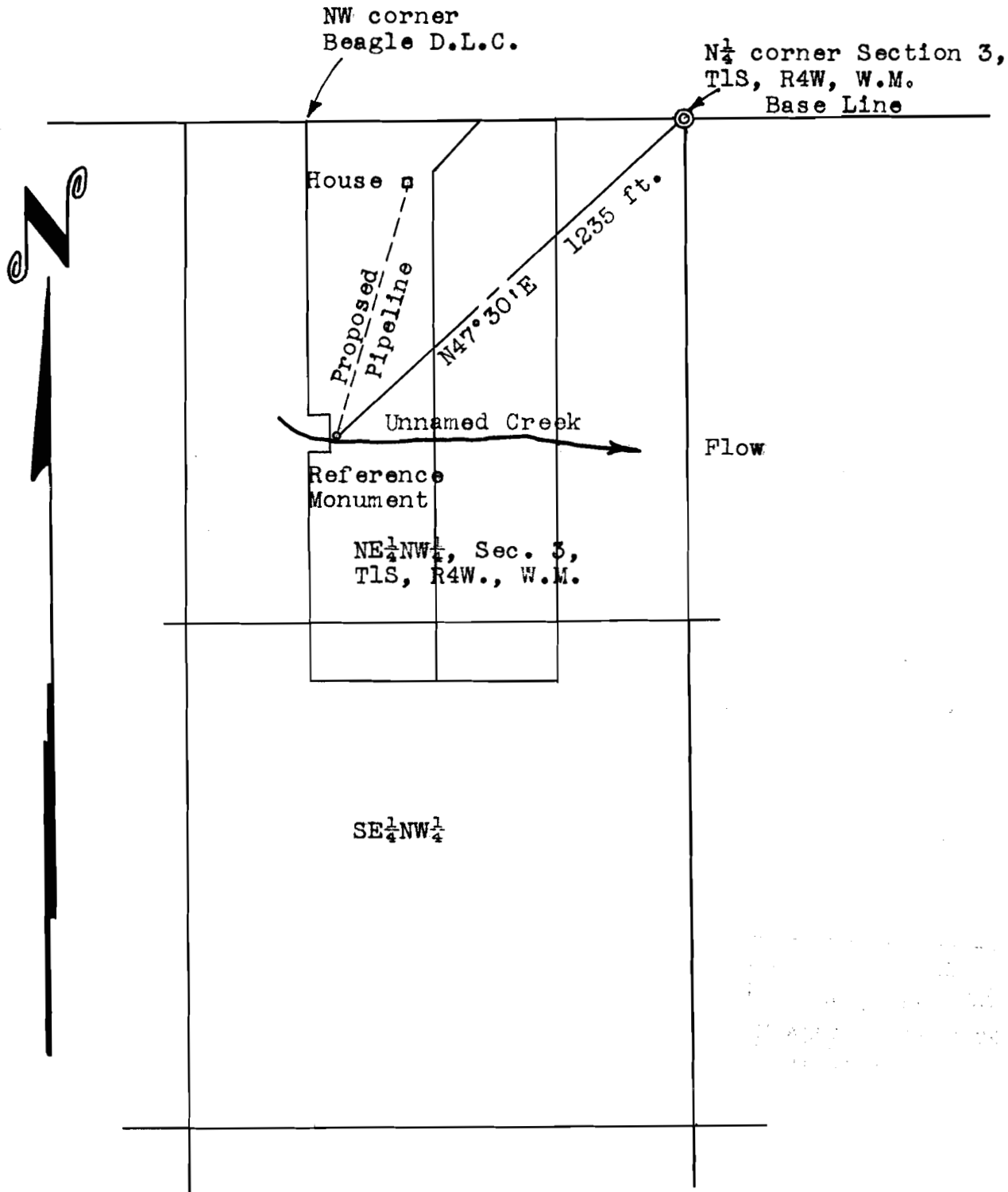

Application No. 27562
Permit No. 1700