

Section 5, Township 41 South, Range 13 West, W.M.

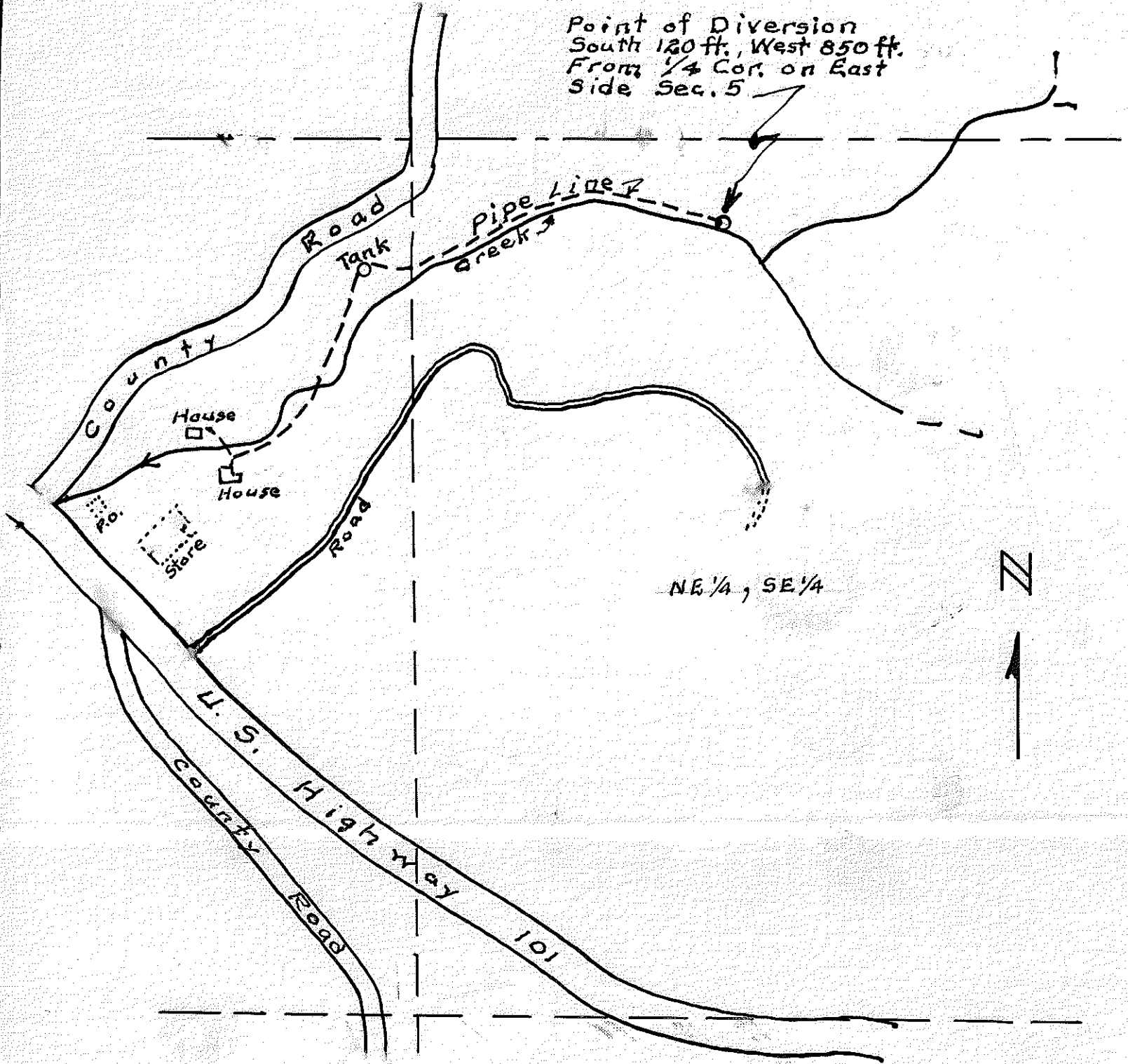

RECEIVED  
 AUG 22 1952  
 STATE ENGINEER  
 SALEM, OREGON

REGISTERED  
 OREGON  
 LAND SURVEYOR

*Charles T. M. Echols*

JAN 1 1952  
 Charles T. M. Echols  
 87

E. E. HANSCAM  
 Harbor, Oregon

Water Application Map  
 Point of Diversion In  
 NE 1/4 of SE 1/4 Section 5  
 T41S, R13W, W.M.  
 Curry County, Oregon.  
 Application No. \_\_\_\_\_  
 Permit No. \_\_\_\_\_

Scale: 1" = 200' | August 1952.

Application No. 27577  
 Permit No. 21718