

**MAP**  
 Accompanying application  
 of Floyd F. Duncan to appropriate  
 the public waters of the  
 State of Oregon.

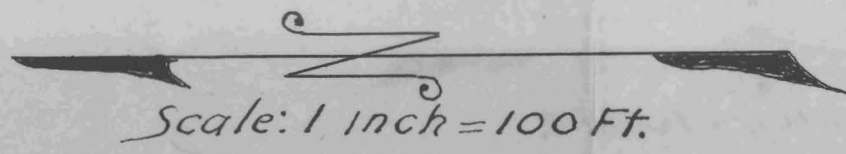
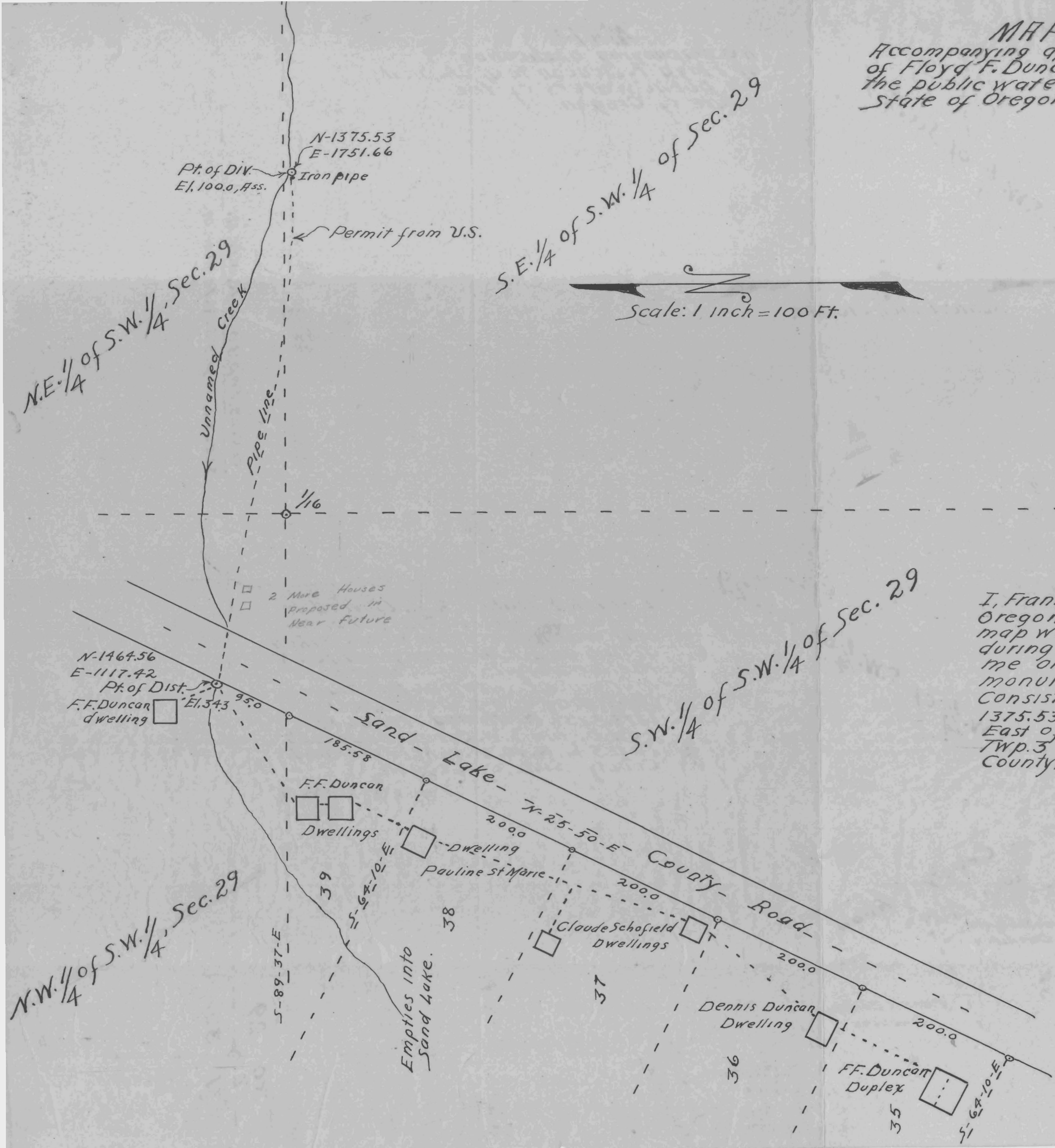

I, Frank E. Babcock, of Cloverdale, Oregon, do hereby certify that this map was made from notes taken during an actual survey made by me on July 15, 1952, that the monument shown on this map consisting of a 2" iron pipe is 1375.53 Ft. North and 1751.66 Ft. East of the S.W. Corner of Sec. 29, Twp. 3 S., R. 10, W.W.M., Tillamook County, State of Oregon.

Frank E. Babcock  
 R. 4. S.

Sec. 29, Twp. 3 S., R. 10, W.W.M.  
 Sec. 32, Twp. 3 S., R. 10, W.W.M.

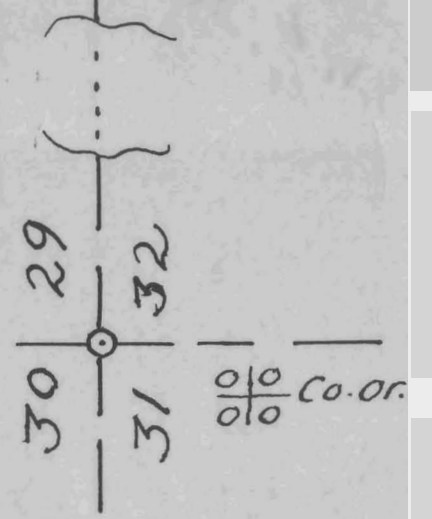

Application No. 27613  
 Permit No. 21751